

 Convenience ■ Affordability ■ Choice™



Ostomy Catalog | 2022



Welcome to **Byram Healthcare** Helping People Manage Their Conditions and Live Healthier Lives at Home

About Byram Healthcare

Byram is the provider of choice for direct-to-home delivery of medical supplies, serving people living with chronic conditions for over 50 years.

We provide Convenience, Affordability and Choice™

- Broad spectrum of disposable medical supplies across a variety of health care categories — we carry all major brands
- Reimbursement expertise — helping our customers navigate the complexities of health care billing and reimbursement
- Better financial experience through in-network coverage for 90% of the insured population
- Specialized Center of Excellence servicing; Diabetes, Wound Care, Urology, Incontinence, Ostomy, Enteral Nutrition and Breast Pumps

Visit Our Digital Catalog

Byram carries thousands of quality brand name products. If you can't find it in this print catalog, you will most likely find it in our online Digital Catalog. Use the QR Code for easy access. You may also contact one of our friendly Customer Service Representatives by calling toll free at **1-800-308-9445**.



Byram Healthcare's Caring Touch at Home™ Ostomy Program offers you:

Convenience

Ostomy Center of Excellence (COE):

Our Ostomy COE consists of a team of dedicated people that are 100% focused on ostomy care. Their goal is to ensure people with ostomies resume a normal lifestyle. Our ostomy specialists are well trained on the latest ostomy products, stoma management techniques, insurance reimbursement and coverage issues.

Custom Cutting for Ostomy Skin Barriers:

At Byram Healthcare Centers, we provide the unique service of customizing ostomy skin barriers to the proper stomal opening for Byram customers. Byram can provide custom cutting on most types of two-piece ostomy skin barriers.

Multi-Lingual Support:

Our goal is to make it easy for our customers to work with us, eliminating language barriers that can often get in the way of accessing quality care and outstanding service. Byram Customer Service representatives can access our language line at any time and translate up to 250 languages.

Ostomy Clinical Support:

The Byram Healthcare Ostomy Clinical CareLine is designed to support the needs of our current ostomy patients. Closely monitored by our contracted WOCN (Wound, Ostomy, and Continence Nurse), this CareLine is a great resource for anyone experiencing clinical trouble in regard to an ostomy. Our specialized Ostomy CareLine is a resource that can be used for clinical questions or concerns that pop up post discharge or between regular visits to your physician or hospital WOCN. For Ostomy support, please contact our:

Clinical Support CareLine: 1-877-902-9726 ext. 43312

Affordability

Reduce Patient Costs:

Byram can service the majority of Americans with health insurance, including Medicare, most Medicaid and private insurances. Byram Healthcare is a Medicare participating provider. Our reimbursement experts will exhaust all available insurances to lower or eliminate your out of pocket costs. Should you not have insurance that covers ostomy supplies, we understand the financial burden this places on you. Byram is pleased to offer a discount off the cash purchase.

Choice

Extensive Inventory:

Byram has one of the largest inventories of ostomy products in the country. We only carry brand name ostomy products from trusted manufacturers.

Brand Loyal:

We fill the order as prescribed and require patient approval for any product changes.

Table of Contents

Medicare Allowable Supplies.....	7
Ostomy Manufacturer Programs.....	8
Pouching System Quiz.....	10
Getting to Know your Ostomy.....	12
Ostomy Information Sheet	14
Custom Cutting Program.....	15
Problem Solving	17
Foods and Stoma Function	20
Travel Tips	22
UOAA Patient Bill of Rights	24

Ostomy Products

HOLLISTER.....	26
COLOPLAST.....	52
CONVATEC.....	91
NU-HOPE.....	123

Accessories

Ostomy Care Accessories	133
--------------------------------------	------------

Disclaimer: The reimbursement information provided by Byram Healthcare is intended to provide general information relevant to coding and reimbursement of Byram Healthcare’s products only. Coverage and payment policies for the same insurer can vary from one region to another and may change from time to time because of ongoing changes in government and insurance industry rules and regulations. Therefore, please confirm HCPCS Codes with your local DME-MAC, private insurer, or Medicaid agency before processing claims. Byram Healthcare does not guarantee coverage or payment of its products listed herein.



Medicare Assignment

*No up-front out-of-pocket expense. If you have Medicare, Byram is a Medicare participating provider.

Byram will also bill your secondary insurance for the remaining 20%. You can relax, knowing our reimbursement experts will handle all of the paperwork and obtain prescriptions from your physician.

*On assigned items when billing co-payment to secondary insurance for full payment.

Private Insurance and Managed Care

Byram will work directly with your insurance company to ensure that you receive your full benefits. Since medical supply coverage and reimbursement varies by health plan, we will be happy to investigate your supply coverage with your insurance company.

Medicaid

Byram participates in many state Medicaid programs. Our customer service representatives will be happy to discuss your particular state's coverage of medical supplies.

Customer Service

Our ostomy specialists are committed to your satisfaction. Our representatives have extensive product and reimbursement knowledge to make ordering easy and convenient. If you do not see the product you are looking for in the catalog, visit our Digital Catalog at byramhealthcare.com for a complete product listing. If you have any questions, contact our customer service department for assistance toll-free at 1-800-308-9445.

Shipping

There is no charge for shipping on insurance covered orders. Most orders will ship the same day by FedEx Ground or through local regional couriers. This provides you with prompt, reliable nationwide delivery. Express shipping options are available.

Privacy Policy

Byram adheres to state and federal laws complying with the confidentiality of business and customer privacy, including the federal HIPAA (Health Insurance Portability and Accountability Act) regulations. If you would like a copy of our Privacy Policy, please visit our website or contact us and we will gladly mail you your policy.

Byram Healthcare's Home Health Program

How many supplies will my insurance company pay for?

The table below outlines the quantity of supplies that Medicare will reimburse for in a given amount of time. Many health plans also follow Medicare's guidelines. Higher quantities may be available, depending on specific medical reasons documented by your physician. Please contact your Byram Healthcare ostomy specialist at **1-800-308-9445** for questions specific to your insurance.

Item	Unit	Allowable Amount	
		30 Days	90 Days
Wafer with Flange	Ea	20	60
Pouches-Drainable	Ea	20	60
Pouches-Closed End	Ea	60	180
Stoma Cap	Ea	31	93
Paste	Oz	4 oz	12 oz
Barrier Wipes	Ea	25	75
Skin Barrier Sheets	Ea	20	60
Skin Barrier Rings	Ea	AMN	
Skin Barrier Spray	Oz	2 oz	6 oz
Skin Barrier Strips	Ea	20	60
Liquid Adhesive	Oz	4	12
Adhesive Remover Wipes	Box/50	AMN	
Tape 1" X 10 yards	Ea	2	6
Tape 2" X 10 yards	Ea	1	3
Deodorant, Liquid	Oz	AMN	
Deodorant, Tablet	Ea	AMN	
Ostomy Belt	Ea	1	3
Convex Inserts	Ea	10	30
Irrigation Sleeves	Ea	4	12
Irrigation Bags	Ea	-	1
Irrigation Cone	Ea	-	1
Irrigation Catheter	Ea	-	1
Lubricant	Oz	AMN	

AMN=As Medically Necessary.

Byram Healthcare has interpreted Medicare policy in order to create the above reference information and assumes no responsibility for inconsistencies in the policy. All medical and claims determinations will be made by Medicare or your insurance plan.

Byram is a Medicare Participating provider. You are only responsible for any annual deductible, co-payment or items not covered by Medicare, which Byram will bill to your Medicare Supplemental Insurance.

Byram Healthcare's Ostomy Manufacturer Programs

Before you left the hospital, your ostomy nurse may have enrolled you in a program to receive product samples and ongoing clinical support from one of the following manufacturers.

- Coloplast Care Program
- ConvaTec me+ Program
- Hollister Secure Start Program

Byram Healthcare participates in all of these programs. Even if you are enrolled in one of these programs, you still have **the right to choose your own supplier like Byram Healthcare** to provide and bill your ostomy supplies to your insurance.

To do so, just tell your ostomy product manufacturer when they call that you would like Byram Healthcare as your provider and they will transfer you directly to one of our ostomy specialists to place your order!

How Manufacturer Support Programs Work

1. Your stoma care nurse enrolls you in a manufacturer support program.
2. The manufacturer ships a sample kit to you within a few days and contacts you about their program.
3. You can specify Byram Healthcare as your medical supplier and they will transfer you directly to an ostomy specialist to place your order.
4. Byram Healthcare will ship supplies directly to your door and bill your insurance.



Call our Ostomy Clinical
Support CareLine:
1-877-902-9726 ext. 43312



Byram Healthcare's Caring Touch at Home™ Ostomy

3 Easy Ways to Place Your First Order

1. **CALL** Byram Healthcare: **1-800-308-9445**
Monday - Friday: 8:30 AM to 7:00 PM local time
Saturday: 9:00 AM to 1:00 PM local time
3. **FAX** us your order: 1-866-811-4500
4. **MAIL** your order form:
Byram Healthcare Centers, Inc.
Attention: Customer Service
3010 Woodcreek Drive - Suite A
Downers Grove, IL 60515

Please be sure to indicate your method of payment, if applicable, and your daytime phone number.

Pouching System Quiz

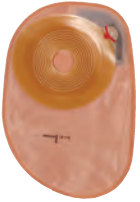

Closed

- T/F: Convenient because they can be thrown away when it's about half filled
- T/F: Good option for colostomies of the lower intestinal region, where output is thicker
- T/F: Can be used along with drainable pouches



Drainable

- T/F: Opened at one end, can be emptied, rinsed, securely closed and reused
- T/F: Best used for ileostomies and colostomies of the higher intestinal regions, which produce a more frequent, liquid or paste-like output
- T/F: Available in different lengths
- T/F: May have a built-in or separate tail closure



Urostomy

- T/F: Designed for urinary stomas
- T/F: Have a valve opening for faster, more convenient draining of urine and mucus
- T/F: Can be attached to a drainage container at night



One-Piece System

- T/F: Skin barrier and pouch are attached to skin together
- T/F: No assembly and fewer steps to apply; generally more flexible
- T/F: One connection point means fewer places for possible leakage



Two-Piece Systems

- T/F: The barrier is attached to the skin, and the pouch connects to the barrier
- T/F: Easier to switch to a different type of pouch
- T/F: Easier to clean pouch
- T/F: Less skin irritation from changing barriers
- T/F: Allows stoma to be visible, making it easier to center the skin barrier



Opaque/Transparent Pouches

- T/F: An opaque pouch is more discreet
- T/F: Transparent material in a one-piece system can help you center the wafer onto the stoma



Cut-to-Fit/Precut Barriers

- T/F: Cut-to-fit barriers allow you to customize the skin barrier opening to fit your stoma
- T/F: Pre-cut barriers provide a consistent fit around the stoma
- T/F: Pre-cut barriers perform best when used after your stoma has stabilized in shape



Filtered

- T/F: Releases gas, but not odor
- T/F: Prevents the pouch from ballooning and the need to “burp” the pouch
- T/F: Good choice for colostomies with thicker output or when eating gas-causing foods

If you answered True to all of these statements, you are correct!



Getting to Know Your Ostomy

Stoma

Colostomy: Your large intestine has been re-routed so that your body wastes now exit through a stoma on your abdominal wall.

Urostomy: A small segment of your small intestine has been used to re-route urine through a stoma on your abdominal wall.

Ileostomy: Your large intestine has been removed and your small intestine re-routed so that your body wastes now exit through a stoma on your abdominal wall.

All stomas are basically the same, with the exception of size and shape. Your stoma should be red or pink. It is full of blood vessels, which are right on the surface. Your stoma should always be moist, similar to the inside lining of your mouth. It is a mucus

membrane that has its own natural lubrication. Your stoma may bleed as it contains many blood vessels. At times when changing the appliance, you may see some blood; do not worry. Your stoma will mend itself, very much the same as when you bite the inside lining of your cheek or mouth. Your stoma has no feeling because it doesn't have nerve endings. The slight movement of the stoma is called peristaltic action. Your stoma will be swollen following surgery and may take from six to eight weeks to shrink. Measure your stoma at each appliance change during this initial period. The appliance must fit properly to protect the skin and to ensure a leak-proof seal.

Byram is a Medicare Participating provider. You are only responsible for any annual deductible, co-payment or items not covered by Medicare, which Byram will bill to your Medicare Supplemental Insurance.

Lifestyle Tips

Generally, the best time to change your appliance is in the morning before breakfast. Examine the peristomal skin (skin surrounding the stoma). It should be the same color and texture as the rest of the abdominal skin. Avoiding skin irritation is much better than treating it.

You may take a bath or shower with your appliance on or off. Exposure to air, warm water and gentle soap is good for your skin. If you shower with your appliance on and you are using one with tape, the tape portion of the appliance will get wet. As the tape dries (you can blow dry with cool air or pat with a towel), it will remain secure on the skin.

Colostomy

Discharge from your colostomy can vary from a formed stool, pasty-like consistency or just liquid depending on where the stoma was fashioned in the large colon; ascending, transverse, or descending. Some stomas can be controlled through irrigation; some can be managed with a closed-end pouch while others require the use of a drainable-style appliance.

There are no definite diet restrictions for colostomies, however some foods will cause excessive gas such as broccoli, cabbage, eggs, fish, beans. Other foods may be constipating and still others may produce odor while emptying. Experiment with one food at a time so problem foods can be identified easily.

Urostomy

Using a night drainage system will assure a good night sleep! While some prefer to get up periodically throughout the night to empty, it is more convenient to hook up to bedside drainage. The pouch remains empty and you can rest without worry.

There are no specific dietary restrictions for urostomates, but certain food such as asparagus will cause the urine to have more odor. Certain juices such as grapefruit and orange go into your system acidic but exit the body in an alkaline state. Too much alkalinity can cause crystals to build up around the stoma. Cranberry juice is very beneficial in keeping alkaline levels in check.

Ileostomy

Chew all food thoroughly. Popcorn, peanuts, coconut and food with seeds or kernels should be eaten with discretion. Onions, cabbage, spicy foods, fish, garlic and beans may cause an odor when emptying the appliance. Green beans, broccoli, spinach, raw fruits and beer may cause diarrhea. Add one new food at a time so you can identify problems.

Know what medications you are taking; avoid enteric coated pills and time release capsules. These medications are usually not absorbed due to their outer coating. They may exit into the pouch in their original state. Remind your physician that you have an Ileostomy, which may necessitate a different choice of drug. You may discuss this with your pharmacist as well.

My Ostomy Information

Be Prepared

Use this form to ensure you have all your ostomy information in one place.

Surgery Information

I have a: _____ temporary _____ permanent _____
colostomy
_____ ileostomy _____ urostomy _____ other

Surgery was performed at: _____

Date of surgery: ____ / ____ / ____

Surgeon's name: _____ Phone #: _____

WOCN/Ostomy Nurse: _____ Phone #: _____

Home Health Agency Information

I was discharged to: _____

Home Health Agency Phone #: _____

Home Health Agency Nurse: _____

Date of Home Health Discharge: ____ / ____ / ____

Insurance Information

Primary Insurance: _____

ID #: _____

Secondary Insurance: _____

ID #: _____

Primary Doctor: _____

Phone #: _____

Ostomy Product Information

I use a: _____ 1-piece appliance _____ 2-piece appliance

Byram is a Medicare Participating provider. You are only responsible for any annual deductible, co-payment or items not covered by Medicare, which Byram will bill to your Medicare Supplemental Insurance.

Custom Cutting Program

What is custom cutting?

Custom cutting is die-cutting the center opening of a wafer to fit the exact shape and size of your stoma.

When is custom cutting recommended?

Custom cutting is most beneficial six to eight weeks after surgery, once your stoma has shrunk and stabilized in size.

Benefits of Byram's Custom Cutting Service

- Provides accurate sizing and proper fit so less time is spent changing the appliance.
- A better fit translates into longer wear time.
- Decrease leakage issues and skin irritation.
- Less skin breakdown translates to fewer physician visits.
- Assists persons with arthritis, vision impairment, or finger/hand dexterity problems.



Call our Ostomy Clinical
Support CareLine:
1-877-902-9726 ext. 43312

Custom Cutting Program

How to measure a stoma?

For oval stomas, the nurse/ostomate must provide the horizontal and vertical measurements.

For this example, the size is $\frac{7}{8}$ " v x $1\frac{1}{4}$ "h

Round stomas only require one measurement which is the total width of the stoma.

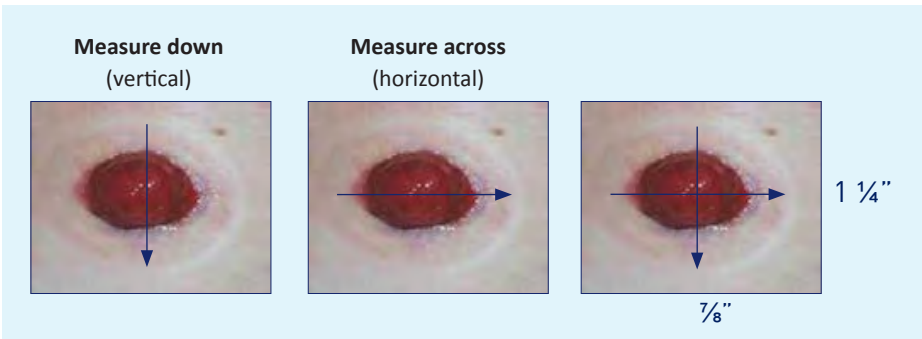

To have your skin barriers custom cut, please visit mybyramhealthcare.com or use our app and enter the required information or contact Byram customer service: **1-800-308-9445**

Custom Cutting Order Guide*

Items to be cut: _____

Cutting Size

Shape to be cut: Round Size to be cut: _____

Oval Size to be cut: _____ x _____

*Custom cut supplies are not returnable. Please allow an extra day for delivery. One-piece ostomy appliances, pre-cut skin barriers and some two-piece systems cannot be custom cut.



Byram is a Medicare Participating provider. You are only responsible for any annual deductible, co-payment or items not covered by Medicare, which Byram will bill to your Medicare Supplemental Insurance.

Problem Solving: Colostomy and Ileostomy

Many problems can be solved with simple home remedies or accessory products.

Are you experiencing problems with excess gas?

- Be careful with foods that are gaseous in nature: beans, cabbage, beer, etc.
- If possible, select a pouch with a filter (most closed-end and some drainable models incorporate a filter) or add a filter to your current appliance.
- Never puncture the material on the pouch, this destroys the odor-proof film and allows odor to seep out at will. You can also add a gas vent tab to the top of your bag to release air.

Are you experiencing problems with odor?

- Everyone using the bathroom creates an odor. However, stool or fecal material that is contained in an appliance for several hours builds up bacteria and may be more offensive when emptying.
- There are many good appliance deodorants on the market that can help neutralize odors within the pouch.
- Certain foods may cause more odor. You may want to avoid these if you'll be using a bathroom away from home.
- Please refer to the section in this book labeled "Food Which May Influence Stoma Function."
- To order or inquire about appliance deodorant, refer to the Accessory Section in this catalog and then please call a **Byram Representative at 1-800-308-9445**.

Do you have difficulty in emptying or disposing of your pouch?

- Always place some bathroom tissue in toilet prior to emptying pouch contents. This will eliminate back splash.

- Make certain the end of the tail spout is facing upward (rather than under), this will allow easier emptying and directing into the toilet.
- Clean tail spout inside and out with tissue prior to applying the clip or securing the "Velcro-like" closure.

Do you have difficulty with stool or fecal material not dropping down in pouch?

- Leave a small amount of air in pouch when emptying; do not flatten pouch.
- Before applying the clip or securing "Velcro-like" closure, pull walls of pouch apart to trap a small bubble of air. This will prevent clothing from pressing down on the appliance.
- A lubricating deodorant can ease pouch emptying and help prevent pouch static and sticking. For more information refer to the Accessory Section in this catalog and then contact a Byram Representative at **1-800-308-9445**
- You may also want to talk to your doctor about using a stool softener to help thin out your stool. This may help stool fall into the bag more easily.

Are you experiencing problems with liquid drainage?

- Use a jelling agent to solidify drainage - contents will slide out easily. A Byram Representative can assist you in choosing a jelling agent to help thicken liquid stool. This will decrease noise and allow the contents to slide out more easily.
- Single use packets make gelling agents easy to use with each pouch change. You may want to wear an ostomy belt to help hold the wafer on more securely.
- Remember to place toilet paper into the toilet first to decrease splashing.

Disclaimer: The recommendations and information above should not be considered a substitute for personal medical advice or diagnosis. Before making any changes, consult your health care professional.

Problem Solving: Urostomy

Do you have problems with mucous clogging the valves?

- Mucous cannot be avoided since the urostomy is fashioned from the small intestine. Call Byram customer service for assistance at **1-800-308-9445**.

Are you experiencing problems with your night drainage tube?

- Always keep a small amount of urine in your pouch prior to connecting to night drainage. This will give an immediate flow of urine down the tube and break any air pockets.
- Be sure that the tubing is straight down the bed, or with a curl if placed on the side of the bed. Using a leg strap will prevent twisting and kinking of tube.

How can you wash pouches and night bag?

- There are a variety of appliance cleaners available for urinary systems. For ordering information, call Byram at **1-800-308-9445**.
- In a pinch, white vinegar and water can also be used to rinse out urinary pouches, and a baking soda and water solution is effective in night bags.

Does your tubing become discolored?

- Most night drainage bottles or bags are disposable in nature because they are very difficult to clean with long usage.
- To discuss available urinary appliance cleaners and decrystalizers call Byram custom service today for assistance at **1-800-308-9445**.



Byram Healthcare has the ostomy accessories you may need to manage your ostomy easily and effectively.

To reach our Ostomy Center of Excellence, please call:
1-800-308-9445

Disclaimer: The recommendations and information above should not be considered a substitute for personal medical advice or diagnosis. Before making any changes, consult your health care professional.



Do you have concerns about traveling with a disability or medical condition?

The **Transportation Security Administration (TSA)** announced the launch of TSA Cares. TSA Cares is a helpline to assist travelers with disabilities and medical conditions.

Travelers may call TSA Cares toll free at **1-855-787-2227** prior to traveling with questions about screening policies, procedures and what to expect at the security checkpoint.

Helpline operates:

Monday - Friday, 8 AM – 11 PM EST
Weekends and Holidays, 9 AM – 8 PM EST



Food: Which may influence stoma function

Foods Which May Thicken Stool

May decrease stomal output and help in managing diarrhea.

Applesauce	Chocolate	Tapioca	Bananas	Peanut Butter
Milk	Boiled Potatoes	Cheese	Rice	Whole Wheat Bread

Foods Which May Increase Stomal Output

May cause an increase in peristalsis and may also be used as a means to relieve constipation.

Alcohol	Cucumbers	Iced beverages	Rhubarb	Beans
Figs	Milk, fresh	Spicy foods	Broccoli	Fried foods
Onions	Vegetables, leaf	Cabbage	Fruit, raw	Prunes
Coffee	Fruit juice	Plums		

Foods Which May Discolor Fecal Output

If you notice a discoloration of the stool, think back to what you have eaten to note if food may be the cause. Call your doctor when stool discoloration is not food related.

Beets	Licorice	Tomato Juice	Food Dye
Red Jello	Vitamins w/iron	Iron Pill	Spinach
Watermelon	Kool-Aid	Strawberries	

Foods Which May Produce Gas

Apple Juice	Cheese, Strong	Peas	Asparagus
Chewing Gum	Radishes	Beans	Cucumbers
Spices	Beer	Eggs	Spinach
Broccoli	Fish	Sprouts	Brussel Sprouts
Fruit Juice	Sweet Potato	Cabbage Family	Melon
Vegetable	Mushroom	Juice	Cauliflower
Nuts	Yeast	Onions	Carbonated Beverages

Foods Which May Inhibit Gas

Apple Juice	Cranberry Juice	Buttermilk	Yogurt
-------------	-----------------	------------	--------

Foods Which May Produce Odor

Ileostomy

Alcohol	Fish
Beverages	Garlic
Asparagus	Mushrooms
Baked Beans	Nuts
Cabbage	Pears
Cheese	Vitamins
Eggs	

Urostomy

Asparagus
Fish
Onions

Colostomy

Asparagus
Baked Beans
Broccoli
Fish
Onions
Pears

Foods Which May Inhibit Odor

Buttermilk	Parsley	Tomato Juice	Cranberry Juice
Spinach	Yogurts	Lettuce	

My Ostomy Supplies

Product Type	Quantity Needed	Brand / Item # / Description
Drain Pouches		
Wafers Flanges		
Closed Pouches		
Barriers Rings		
Paste		
Skin Barrier Strips		
Skin Barrier Wipes		
Adhesive Remover Wipes		
Deodorant, Liquid		
Ostomy Belt		
Ostomy Powder		
Other		
Other		

Visit Our Digital Catalog

Can't Find What You're Looking For?

Byram carries thousands of quality brand name products. If you can't find it in this print catalog, you will most like find it in our online Digital Catalog. Use the QR Code for easy access. You may also contact one of our friendly Customer Service Representatives by calling toll free **1-800-308-9445**.



Travel Tips

Travel plans do not need any special attention other than careful preparation. However you travel, be sure to anticipate your needs.

Here are some travel tips to keep your journey relaxing.

Create a detailed list of all the supplies you use; catalog numbers, sizes, description, cut size (a copy of your last Byram invoice will do the trick). Pack extra supplies but do not overload.

While traveling, should an emergency arise, simply call us at **1-800-308-9445** for assistance. You can also look in the yellow pages under “Surgical Supplies.” Do not panic if you cannot find the model of appliance you are currently using; many brands are similar and can get you through this time.

Always pack your supplies in a separate suitcase or carry-on and never allow this bag to leave your side. When traveling by car, avoid leaving supplies in your trunk, as excessive heat may cause wafers or other items to melt.

Appliance wear-time may shorten in hot climates, so be prepared to change more frequently if needed.

When traveling on planes, remember the restrictions on liquids for carry-on luggage. Put liquid deodorants or adhesives in your checked baggage or put some into less than 3 oz. travel containers.

If you are going to be swimming, you may need to change your wafer more frequently. You may secure your wafer by using skin barrier strips. Refer to the Accessory Section in this catalog for more information.

The Transportation Security Administration offers a helpline to assist travelers with disabilities and medical conditions. **TSA Cares can be reached toll free at 1-855-787-2227** prior to traveling with questions about screening and what to expect at the security checkpoint.

The most common complaint of all travelers is a change in bowel habits due to different foods, unfamiliar water, schedule and time changes. Ask your physician for a prescription for diarrhea before leaving home. Drink only bottled water if possible and try new foods one day at a time.

Travel Communication Card

Compliments of the United Ostomy Associations of America, Inc.

This is provided to travelers in order to simplify communication with federal Transportation Security personnel and airline flight attendants, at those times when you wish or need to communicate in a non-verbal way, as is your legal right. This is not a “certificate” and it is not a “pass” to help you avoid screening.

Please trim to wallet-size and laminate if desired. The blue color is important, as it is a “flash-card” developed by the TSA so their own officers will recognize it and be guided to treat the traveler with discretion and sensitivity.

If laminated in a double-side manner, it can be used ‘blue side out’ during security screening, and the white side out when communicating non-verbally with airline personnel.

News

- You may always have a travel companion with you during a private screening
- TSA officers should NOT ask you to show your pouch—you may be asked to rub over your pouch outside your clothing so they can test your hand to rule out explosive residue.
- To file a complaint, send an email to TSA.ODPO@dhs.gov (with a copy to advocacy@uoa.org, please)

Cut, fold and place with your travel documents

<p>TSA Notification Card: Individuals with Disabilities and Medical Conditions</p> <p>I have the following health condition, disability or medical device that may affect my screening:</p> <div style="border: 1px solid black; height: 20px; width: 100%;"></div> <p>I understand that alternate procedures providing an equivalent level of security screening are available and can be done in private. I also understand that presenting this card does not exempt me from screening.</p>	<p>Information • Assistance Requests • Compliments • Complaints</p> <p>TSA Cares</p> <p>1-855-787-2227 (Federal Relay 711) Weekdays: 8 a.m. to 11 p.m. ET</p> <p>TSA-ContactCenter@tsa.dhs.gov Weekends/Holidays: 9 a.m. to 8 p.m. ET</p> <p>Hablamos Español Automated information offered in 12 languages</p> <p>Call 72 hours prior to traveling to request the assistance of a Passenger Support Specialist (PSS) at the checkpoint. If a PSS is not available, you may ask for a Supervisory TSA Officer at the checkpoint.</p>
<p>**RESTROOM ACCESS NEEDED NOW**</p> <p>The cardholder contains body waste in an OSTOMY POUCH (stool/urine) and/or carries pouches and related supplies and/or a catheter to manage personal hygiene.</p> <p>S/he needs access to the restroom now in order to empty the pouch – this is critical for the cardholder's well-being and for public sanitation.</p>	 <p>RESTROOM COMMUNICATION CARD</p> <p>Provided by UOAA which promotes quality of life for people with ostomies and continent diversions through information, support, advocacy and collaboration.</p> <p>United Ostomy Associations of America www.ostomy.org 1-800-826-0826</p>



YOU MATTER!

Know what to Expect and Know your Rights
Ostomy and Continent Diversion Patient Bill of Rights:

SIDE ONE

THE OSTOMY AND CONTINENT DIVERSION PATIENT BILL OF RIGHTS (PBOR)

The PBOR is a tool produced by United Ostomy Associations of America for patients to advocate for their care and outlines evidence based, best in practice guidelines for health care professionals. A person needing ostomy or continent diversion surgery must have access to high-quality care in all health care settings and should receive appropriate education and support by a health care professional certified in ostomy care to promote optimal adaptation to surgery and achieve a desirable quality of life.

© 2017 UOAA. All Rights Reserved.



SIDE TWO

Those needing ostomy/continent diversion surgery shall be involved in all phases of the surgical experience except in preoperative emergent situations and shall receive:

- During the preoperative phase:**
 - Stoma site marking
 - Discussion of care and impact on activities of daily living
 - Emotional support
 - During the operative phase:**
 - A stoma that is well-positioned and can be fit with a reliable pouching system
 - During the postoperative phase:**
 - Instruction and educational materials on self-care of specific ostomy (i.e., emptying/changing pouch, care of skin, troubleshooting, dietary/fluid guidelines)
 - Resources for obtaining supplies and support
 - During the lifespan:**
 - Health care professionals with knowledge specific to the care of ostomy/continent diversion in all health care settings including telemedicine
 - Reevaluation of ostomy management and supplies following changes in medical condition, and aging
 - Specific ostomy supplies to maintain a reliable fitting pouching system
- Full details: www.ostomy.org

FOLD LINE

For more details about these rights visit www.ostomy.org

If you believe your rights are not being met,
speak up and ask to be heard.

BE A FORCE FOR CHANGE!



The unique combination of Fit and Formulation

you deserve from Day One

Introducing the Two-Piece Soft Convex CeraPlus skin barrier with Remois Technology*

- Soft and flexible convex design to achieve a comfortable fit and help prevent leakage
- Infused with ceramide to protect the skin's natural moisture barrier and maintain good peristomal skin health



Try the Fit and Formulation you deserve today.

Prior to use, be sure to read the Instructions for Use for information regarding Intended Use, Contraindications, Warnings, Precautions and Instructions for Use.

The Hollister logo, CeraPlus and "Healthy skin. Positive outcomes." are trademarks of Hollister Incorporated. All other trademarks and copyrights are the property of their respective owners.
© 2020 Hollister Incorporated.



*"Remois is a technology
of Alcare Co., Ltd.*



Ostomy Care
Healthy skin. Positive outcomes.

New Image™ CeraPlus™ Barriers



The CeraPlus skin barrier with Remois technology* is infused with ceramide. Ceramide is a natural component of human skin that helps to decrease transepidermal water loss (TEWL) from damaged or eroded skin. It is designed to maintain adhesive properties and features a formulation designed to help protect the skin's natural moisture barrier and help maintain good peristomal skin health.

Use the CeraPlus skin barrier with New Image pouches, including drainable, high output, closed, and urostomy options. *Remois is a technology of Alcare Co., Ltd.

Box of 5 | Cut-to-Fit

BHC Item #	HCPCS	Barrier Type	Barrier Style	Cut-to-Fit	Color Code
H011202	A4409	Flat	Extended Wear	1/2" - 2 1/8"	●
H011203	A4409	Flat	Extended Wear	1/2" - 1 3/4"	●
H011204	A4409	Flat	Extended Wear	1/2" - 2 1/4"	●
H011402	A4407	Convex	Extended Wear	1/2" - 1"	●
H011403	A4407	Convex	Extended Wear	1/2" - 1 1/2"	●
H011404	A4407	Convex	Extended Wear	1/2" - 2"	●
H011702	A4407	Convex	Extended Wear	1/2" - 1"	●
H011703	A4407	Convex	Extended Wear	1/2" - 1 1/2"	●
H011704	A4407	Convex	Extended Wear	1/2" - 2"	●
H015102	A4409	Flat	Extended Wear	1/2" - 2 1/8"	●
H015103	A4409	Flat	Extended Wear	1/2" - 1 3/4"	●
H015104	A4410	Flat	Extended Wear	1/2" - 2 1/4"	●
H015302	A4407	Convex	Extended Wear	1/2" - 1"	●
H015303	A4407	Convex	Extended Wear	1/2" - 1 1/2"	●
H015304	A4408	Convex	Extended Wear	1/2" - 2"	●

Box of 5 | Pre-Cut

BHC Item #	HCPCS	Barrier Type	Barrier Style	Pre-Cut	Color Code
H0112013	A4409	Convex	Extended Wear	7/8"	●
H0112014	A4409	Convex	Extended Wear	1"	●
H0112015	A4409	Convex	Extended Wear	1 1/8"	●
H0112016	A4409	Convex	Extended Wear	1 1/4"	●
H0112017	A4409	Convex	Extended Wear	1 3/8"	●
H0112018	A4409	Convex	Extended Wear	1 1/2"	●
H011503	A4407	Convex	Extended Wear	7/8"	●
H011504	A4407	Convex	Extended Wear	1"	●
H011505	A4407	Convex	Extended Wear	1 1/8"	●
H011506	A4407	Convex	Extended Wear	1 1/4"	●

New Image™ CeraPlus™ Barriers – *Continued*



Box of 5 | Pre-Cut

BHC Item #	HCPCS	Barrier Type	Barrier Style	Pre-Cut	Color Code
H011903	A4407	Convex	Extended Wear	7/8"	●
H011904	A4407	Convex	Extended Wear	1"	●
H011905	A4407	Convex	Extended Wear	1 1/8"	●
H011906	A4407	Convex	Extended Wear	1 1/4"	●
H0151113	A4409	Convex	Extended Wear	7/8"	●
H0151114	A4409	Convex	Extended Wear	1"	●
H0151115	A4409	Convex	Extended Wear	1 1/8"	●
H0151116	A4409	Convex	Extended Wear	1 1/4"	●
H0151117	A4409	Convex	Extended Wear	1 3/8"	●
H0151118	A4409	Convex	Extended Wear	1 1/2"	●

New Image™ Flextend™ Barriers



This skin barrier is part of a two-piece pouching system. The Flextend barrier is an extended wear skin barrier that is durable and offers high resistance to erosion. The skin barrier has an integrated floating flange, which allows fingers to be placed under the flange, to help minimize pressure on the abdomen when attaching a pouch.

Box of 5 | Cut-to-Fit

BHC Item #	HCPCS	Barrier Type	Barrier Style	Cut-to-Fit	Color Code
H014602	A4409	Flat	Extended Wear	1/2" - 2 1/8"	●
H014603	A4409	Flat	Extended Wear	1/2" - 1 3/4"	●
H014604	A4409	Flat	Extended Wear	1/2" - 2 1/4"	●
H014606	A4410	Flat	Extended Wear	0 - 2"	●
H014802	A4407	Convex	Extended Wear	1/2" - 1"	●
H014803	A4407	Convex	Extended Wear	1/2" - 1 1/2"	●
H014804	A4407	Convex	Extended Wear	1/2" - 2"	●
H015602	A4409	Flat	Extended Wear	1/2" - 2 1/8"	●
H015603	A4409	Flat	Extended Wear	1/2" - 1 3/4"	●
H015604	A4410	Flat	Extended Wear	1/2" - 2 1/4"	●
H015802	A4407	Convex	Extended Wear	1/2" - 1"	●
H015803	A4407	Convex	Extended Wear	1/2" - 1 1/2"	●
H015804	A4408	Convex	Extended Wear	1/2" - 2"	●

New Image™ Flextend™ Barriers – *Continued*



Box of 5 | Pre-Cut

BHC Item #	HCPCS	Barrier Type	Barrier Style	Pre-Cut	Color Code
H013901	A4407	Convex	Extended Wear	5/8"	●
H013902	A4407	Convex	Extended Wear	3/4"	●
H013903	A4407	Convex	Extended Wear	7/8"	●
H013904	A4407	Convex	Extended Wear	1"	●
H013905	A4407	Convex	Extended Wear	1 1/8"	●
H013906	A4407	Convex	Extended Wear	1 1/4"	●
H013907	A4407	Convex	Extended Wear	1 3/8"	●
H013908	A4407	Convex	Extended Wear	1 1/2"	●
H013909	A4407	Convex	Extended Wear	1 5/8"	●
H013910	A4407	Convex	Extended Wear	1 3/4"	●
H013911	A4407	Convex	Extended Wear	2"	●
H014701	A4409	Flat	Extended Wear	5/8"	●
H014702	A4409	Flat	Extended Wear	3/4"	●
H014703	A4409	Flat	Extended Wear	7/8"	●
H014704	A4409	Flat	Extended Wear	1"	●
H014705	A4409	Flat	Extended Wear	1 1/8"	●
H014706	A4409	Flat	Extended Wear	1 1/4"	●
H014707	A4409	Flat	Extended Wear	1 3/8"	●
H014708	A4409	Flat	Extended Wear	1 1/2"	●
H014709	A4409	Flat	Extended Wear	1 3/4"	●
H014901	A4407	Convex	Extended Wear	5/8"	●
H014902	A4407	Convex	Extended Wear	3/4"	●
H014903	A4407	Convex	Extended Wear	7/8"	●
H014904	A4407	Convex	Extended Wear	1"	●
H014905	A4407	Convex	Extended Wear	1 1/8"	●
H014906	A4407	Convex	Extended Wear	1 1/4"	●
H014907	A4407	Convex	Extended Wear	1 3/8"	●
H014908	A4407	Convex	Extended Wear	1 1/2"	●
H014909	A4407	Convex	Extended Wear	1 5/8"	●
H014910	A4407	Convex	Extended Wear	1 3/4"	●
H014911	A4407	Convex	Extended Wear	2"	●
H015903	A4407	Convex	Extended Wear	7/8"	●
H015904	A4407	Convex	Extended Wear	1"	●

New Image™ Flextend™ Barriers – Continued



Box of 5 | Pre-Cut

BHC Item #	HCPCS	Barrier Type	Barrier Style	Pre-Cut	Color Code
H015905	A4407	Convex	Extended Wear	1 1/8"	●
H015906	A4407	Convex	Extended Wear	1 1/4"	●
H016101	A4409	Flat	Extended Wear	5/8"	●
H016102	A4409	Flat	Extended Wear	3/4"	●
H016103	A4409	Flat	Extended Wear	7/8"	●
H016104	A4409	Flat	Extended Wear	1"	●
H016105	A4409	Flat	Extended Wear	1 1/8"	●
H016106	A4409	Flat	Extended Wear	1 1/4"	●
H016107	A4409	Flat	Extended Wear	1 3/8"	●
H016108	A4409	Flat	Extended Wear	1 1/2"	●



Convenience - Affordability - Choice™

Byram is committed to helping people with ostomies

We have been helping improve the quality of life for people with ostomies since 1968. Our goal in providing Ostomy care is to ensure people with ostomies resume a healthy, normal lifestyle.



New Image™ FlexWear™ Barriers



This skin barrier is part of a two-piece pouching system. The FlexWear barrier is a skin barrier that provides excellent adhesion to the skin and is designed to be worn for more than one day. The skin barrier has an integrated floating flange, which allows fingers to be placed under the flange, to help minimize pressure on the abdomen when attaching a pouch.

Box of 5 | Cut-to-Fit

BHC Item #	HCPCS	Barrier Type	Barrier Style	Cut-to-Fit	Color Code
H013402	A4373	Convex	Standard Wear	1/2" - 1"	●
H013403	A4373	Convex	Standard Wear	1/2" - 1 1/2"	●
H013404	A4373	Convex	Standard Wear	1/2" - 2"	●
H014202	A4414	Flat	Standard Wear	1/2" - 2 1/8"	●
H014203	A4414	Flat	Standard Wear	1/2" - 1 3/4"	●
H014204	A4414	Flat	Standard Wear	1/2" - 2 1/4"	●
H014206	A4415	Flat	Standard Wear	0 - 2"	●
H014402	A4373	Convex	Standard Wear	1/2" - 1"	●
H014403	A4373	Convex	Standard Wear	1/2" - 1 1/2"	●
H014404	A4373	Convex	Standard Wear	1/2" - 2"	●
H015202	A4414	Flat	Standard Wear	1/2" - 2 1/8"	●
H015203	A4414	Flat	Standard Wear	1/2" - 1 3/4"	●
H015204	A4414	Flat	Standard Wear	1/2" - 2 1/4"	●
H015402	A4373	Convex	Standard Wear	1/2" - 1"	●
H015403	A4373	Convex	Standard Wear	1/2" - 1 1/2"	●
H015404	A4373	Convex	Standard Wear	1/2" - 2"	●

Box of 5 | Pre-Cut

BHC Item #	HCPCS	Barrier Type	Barrier Style	Pre-Cut	Color Code
H013503	A4373	Convex	Standard Wear	7/8"	●
H013504	A4373	Convex	Standard Wear	1"	●
H013505	A4373	Convex	Standard Wear	1 1/8"	●
H013506	A4373	Convex	Standard Wear	1 1/4"	●
H014301	A4414	Flat	Standard Wear	5/8"	●
H014302	A4414	Flat	Standard Wear	3/4"	●
H014303	A4414	Flat	Standard Wear	7/8"	●
H014304	A4414	Flat	Standard Wear	1"	●
H014305	A4414	Flat	Standard Wear	1 1/8"	●

Visit Our Digital Catalog



SCAN ME

New Image™ FlexWear™ Barriers – Continued



BHC Item #	HCPCS	Barrier Type	Barrier Style	Pre-Cut	Color Code
H014306	A4414	Flat	Standard Wear	1 1/4"	●
H014307	A4414	Flat	Standard Wear	1 3/8"	●
H014308	A4414	Flat	Standard Wear	1 1/2"	●
H014309	A4414	Flat	Standard Wear	1 3/4"	●
H014503	A4373	Convex	Standard Wear	7/8"	●
H014504	A4373	Convex	Standard Wear	1"	●
H014505	A4373	Convex	Standard Wear	1 1/8"	●
H014506	A4373	Convex	Standard Wear	1 1/4"	●
H015503	A4373	Convex	Standard Wear	7/8"	●
H015504	A4373	Convex	Standard Wear	1"	●
H015505	A4373	Convex	Standard Wear	1 1/8"	●
H015506	A4373	Convex	Standard Wear	1 1/4"	●
H016402	A4414	Flat	Standard Wear	3/4"	●
H016403	A4414	Flat	Standard Wear	7/8"	●
H016404	A4414	Flat	Standard Wear	1"	●
H016405	A4414	Flat	Standard Wear	1 1/8"	●
H016406	A4414	Flat	Standard Wear	1 1/4"	●
H016407	A4414	Flat	Standard Wear	1 3/8"	●
H016408	A4414	Flat	Standard Wear	1 1/2"	●

New Image™ FormaFlex™ Barriers



This skin barrier is part of a two-piece pouching system. The FormaFlex barrier is an extended wear skin barrier with a specialized formulation that is designed to be stretched and shaped by hand without the use of scissors. The skin barrier has an integrated floating flange, which allows fingers to be placed under the flange, to help minimize pressure on the abdomen when attaching a pouch.

Box of 5 | Moldable

BHC Item #	HCPCS	Barrier Type	Barrier Style	Moldable Range	Color Code
H014102	A4409	Flat	Extended Wear	1/2" - 1 1/4"	●
H014103	A4409	Flat	Extended Wear	5/8" - 1 11/16"	●
H014104	A4409	Flat	Extended Wear	5/8" - 2 1/4"	●

New Image™ Two-Piece Drainable Pouch



This product is part of a two-piece pouching system. The pouch is designed to be opened at the bottom when emptying. These pouches are most suitable for colostomies or ileostomies.

Box of 10 | Transparent

BHC Item #	HCPCS	Pouch Length	Filter	Color Code
H018002	A5063	12"	No	●
H018003	A5063	12"	No	●
H018004	A5063	12"	No	●
H018006	A5063	12"	No	●
H018102	A5063	12"	No	●
H018103	A5063	12"	No	●
H018104	A5063	12"	No	●
H018132	A5063	12"	No	●
H018133	A5063	12"	No	●
H018134	A5063	12"	No	●
H018162	A4425	12"	Yes	●
H018163	A4425	12"	Yes	●
H018164	A4425	12"	Yes	●
H018172	A5063	12"	No	●
H018173	A5063	12"	No	●
H018174	A5063	12"	No	●
H018176	A5063	12"	No	●
H018192	A4425	12"	Yes	●
H018193	A4425	12"	Yes	●
H018194	A4425	12"	Yes	●

Box of 20 | Transparent

BHC Item #	HCPCS	Pouch Length	Filter	Color Code
H018292	A4425	7"	Yes	●
H018293	A4425	7"	Yes	●
H018294	A4425	7"	Yes	●

Byram is a Medicare Participating provider. You are only responsible for any annual deductible, co-payment or items not covered by Medicare, which Byram will bill to your Medicare Supplemental Insurance.

New Image™ Two-Piece Drainable Pouch - continued



Box of 10 | Opaque

BHC Item #	HCPCS	Pouch Length	Filter	Color Code
H018112	A5063	12"	No	●
H018113	A5063	12"	No	●
H018114	A5063	12"	No	●
H018122	A5063	12"	No	●
H018123	A5063	12"	No	●
H018124	A5063	12"	No	●
H018142	A4425	12"	Yes	●
H018143	A4425	12"	Yes	●
H018144	A4425	12"	Yes	●
H018182	A4425	12"	Yes	●
H018183	A4425	12"	Yes	●
H018184	A4425	12"	Yes	●
H018202	A5063	12"	No	●
H018203	A5063	12"	No	●
H018204	A5063	12"	No	●

Box of 20 | Opaque

BHC Item #	HCPCS	Pouch Length	Filter	Color Code
H018282	A4425	7"	Yes	●
H018283	A4425	7"	Yes	●
H018284	A4425	7"	Yes	●



Use the mybyram mobile app by downloading it from the App Store

- Manage your account and easily place your reorders right from your mobile device
- Stay updated with push notifications
- New payment options including Apple Pay and Google Play



New Image™ Two-Piece Closed Pouch



This product is part of a two-piece pouching system. The closed pouch is designed to be removed after use. These pouches are most suitable for colostomies or for stomas with less frequent or more predictable output.

Box of 30 | Transparent

BHC Item #	HCPCS	Pouch Length	Filter	Color Code
H018362	A4419	9"	Yes	●
H018363	A4419	9"	Yes	●
H018364	A4419	9"	Yes	●
H018382	A4419	7"	Yes	●
H018383	A4419	7"	Yes	●
H018384	A4419	7"	Yes	●

Box of 30 | Opaque

BHC Item #	HCPCS	Pouch Length	Filter	Color Code
H018322	A4419	9"	Yes	●
H018323	A4419	9"	Yes	●
H018324	A4419	9"	Yes	●
H018332	A5054	9"	No	●
H018333	A5054	9"	No	●
H018334	A5054	9"	No	●
H018352	A5054	7"	No	●
H018353	A5054	7"	No	●
H018354	A5054	7"	No	●



Reorder your supplies online at mybyramhealthcare.com or through our mybyram app available at the App Store

New Image™ Two-Piece Closed Pouch – continued



Box of 60 | Opaque

BHC Item #	HCPCS	Pouch Length	Filter	Color Code
H018372	A4419	9"	Yes	●
H018373	A4419	9"	Yes	●
H018374	A4419	9"	Yes	●
H018392	A4419	7"	Yes	●
H018393	A4419	7"	Yes	●
H018394	A4419	7"	Yes	●
H018732	A5054	9"	No	●
H018733	A5054	9"	No	●
H018734	A5054	9"	No	●
H018752	A5054	7"	No	●
H018753	A5054	7"	No	●



Reorder your medical supplies online! It's easy with mybyram.

- Place reorders online
- View your order history
- Update your account information.
- Securely make a payment
- Chat live with a customer service representative
- Add ostomy accessories to your order
- Select expedited shipping and track packages online

Enroll online today!
www.mybyramhealthcare.com

New Image™ Two-Piece Urostomy Pouch



This urostomy pouch has a tap at the bottom, which allows it to be connected to a bedside collector with the use of the adapter provided. Anti-reflux feature in pouch minimizes backflow of urine. Soft, beige ComfortWear pouch panels help provide comfort. To be used with a New Image skin barrier.

Box of 10 | Transparent

BHC Item #	HCPCS	Pouch Length	Color Code
H018402	A4432	9"	●
H018403	A4432	9"	●
H018404	A4432	9"	●
H018422	A4432	9"	●
H018423	A4432	9"	●
H018902	A4432	9"	●
H018903	A4432	9"	●
H018904	A4432	9"	●
H018922	A4432	9"	●
H018923	A4432	9"	●
H018924	A4432	9"	●

Box of 10 | Opaque

BHC Item #	HCPCS	Pouch Length	Color Code
H018412	A4432	9"	●
H018413	A4432	9"	●
H018414	A4432	9"	●
H018912	A4432	9"	●
H018913	A4432	9"	●
H018914	A4432	9"	●

Visit Our Digital Catalog

Can't Find What You're Looking For?

Byram carries thousands of quality brand name products. If you can't find it in this print catalog, you will most likely find it in our online Digital Catalog. Use the QR Code for easy access. You may also contact one of our friendly Customer Service Representatives by calling toll free **1-800-308-9445**.



Premier™ CeraPlus™ One-Piece Drainable Pouch



A one-piece, drainable pouching system featuring the CeraPlus skin barrier with Remois technology* that is infused with ceramide. Ceramide is a natural component of human skin that helps to decrease transepidermal water loss (TEWL) from damaged or eroded skin. It is designed to maintain adhesive properties and features a formulation designed to help protect the skin’s natural moisture barrier and help maintain good peristomal skin health. The integrated Lock ‘n Roll microseal closure utilizes plastic interlocking fasteners to create a secure closure at the bottom of the pouch. *Remois is a technology of Alcare Co., Ltd.

Box of 5 | Cut-to-Fit | Transparent

BHC Item #	HCPCS	Barrier Type	Barrier Style	Cut-to-Fit	Pouch Length	Filter
H089811	A4390	Convex	Extended Wear	1/2" - 2"	12"	No
H08984	A4390	Convex	Extended Wear	1/2" - 1"	12"	No
H08988	A4390	Convex	Extended Wear	1/2" - 1 1/2"	12"	No

Box of 10 | Cut-to-Fit | Transparent

BHC Item #	HCPCS	Barrier Type	Barrier Style	Cut-to-Fit	Pouch Length	Filter
H08931	A4388	Flat	Extended Wear	1/2" - 2 1/2"	12"	Yes

Box of 5 | Cut-to-Fit | Opaque

BHC Item #	HCPCS	Barrier Type	Barrier Style	Cut-to-Fit	Pouch Length	Filter
H089111	A5057	Convex	Extended Wear	1/2" - 2"	12"	Yes
H08914	A5057	Convex	Extended Wear	1/2" - 1"	12"	Yes
H08918	A5057	Convex	Extended Wear	1/2" - 1 1/2"	12"	Yes
H089511	A5057	Convex	Extended Wear	1/2" - 2 1/8"	12"	Yes
H08954	A5057	Convex	Extended Wear	1/2" - 1"	12"	Yes
H08958	A5057	Convex	Extended Wear	1/2" - 1 1/2"	12"	Yes

Box of 10 | Cut-to-Fit | Opaque

BHC Item #	HCPCS	Barrier Type	Barrier Style	Cut-to-Fit	Pouch Length	Filter
H08901	A5056	Flat	Extended Wear	1/2" - 2 1/2"	12"	Yes



Reorder your supplies online at mybyramhealthcare.com or through our mybyram app available at the App Store

Premier™ CeraPlus™ One-Piece Drainable Pouch – continued



Box of 5 | Pre-Cut | Opaque

BHC Item #	HCPCS	Barrier Type	Barrier Style	Pre-Cut	Pouch Length	Filter
H08960	A5057	Convex	Extended Wear	3/4"	12"	Yes
H08961	A5057	Convex	Extended Wear	7/8"	12"	Yes
H08962	A5057	Convex	Extended Wear	1"	12"	Yes
H08963	A5057	Convex	Extended Wear	1 1/8"	12"	Yes
H08990	A5057	Convex	Extended Wear	3/4"	12"	Yes
H08991	A5057	Convex	Extended Wear	7/8"	12"	Yes
H08992	A5057	Convex	Extended Wear	1"	12"	Yes
H08993	A5057	Convex	Extended Wear	1 1/8"	12"	Yes

Box of 10 | Pre-Cut | Opaque

BHC Item #	HCPCS	Barrier Type	Barrier Style	Pre-Cut	Pouch Length	Filter
H08925	A5056	Flat	Extended Wear	1"	12"	Yes
H08930	A5056	Flat	Extended Wear	1 3/16"	12"	Yes
H08935	A5056	Flat	Extended Wear	1 3/8"	12"	Yes
H08940	A5056	Flat	Extended Wear	1 9/16"	12"	Yes

Did You Know?

We make matching a Barrier or Wafer to a Pouch simple.

Go to our Digital Catalog and search for your Pouch, the Digital Catalog will automatically find the correct matching Barrier/Wafer.

Use the QR Code to take you to our Digital Catalog.



Premier™ Flextend™ One-Piece Drainable Pouch



A one-piece, drainable pouching system designed to be opened at the bottom when emptying. These pouches are most suitable for colostomies or ileostomies. The Flextend barrier is an extended wear skin barrier that is durable and offers high resistance to erosion. Soft, beige ComfortWear pouch panels help provide comfort.

Box of 5 | Cut-to-Fit | Transparent

BHC Item #	HCPCS	Barrier Type	Barrier Style	Cut-to-Fit	Pouch Length	Filter
H082411	A4390	Convex	Extended Wear	1/2" - 2"	12"	No
H08244	A4390	Convex	Extended Wear	1/2" - 1"	12"	No
H08248	A4390	Convex	Extended Wear	1/2" - 1 1/2"	12"	No
H0826211	A4390	Convex	Extended Wear	1/2" - 2"	12"	No
H082624	A4390	Convex	Extended Wear	1/2" - 1"	12"	No
H082628	A4390	Convex	Extended Wear	1/2" - 1 1/2"	12"	No
H082711	A5057	Convex	Extended Wear	1/2" - 2"	12"	Yes
H08274	A5057	Convex	Extended Wear	1/2" - 1"	12"	Yes
H08278	A5057	Convex	Extended Wear	1/2" - 1 1/2"	12"	Yes
H085211	A4390	Convex	Extended Wear	1/2" - 2"	12"	No
H08524	A4390	Convex	Extended Wear	1/2" - 1"	12"	No
H08528	A4390	Convex	Extended Wear	1/2" - 1 1/2"	12"	No
H085711	A5057	Convex	Extended Wear	1/2" - 2 1/8"	12"	Yes
H08574	A5057	Convex	Extended Wear	1/2" - 1"	12"	Yes
H08578	A5057	Convex	Extended Wear	1/2" - 1 1/2"	12"	Yes
H085811	A5057	Convex	Extended Wear	1/2" - 2"	12"	Yes
H08584	A5057	Convex	Extended Wear	1/2" - 1"	12"	Yes
H08588	A5057	Convex	Extended Wear	1/2" - 1 1/2"	12"	Yes
H086211	A4390	Convex	Extended Wear	1/2" - 2"	12"	No
H08624	A4390	Convex	Extended Wear	1/2" - 1"	12"	No
H08628	A4390	Convex	Extended Wear	1/2" - 1 1/2"	12"	No

Box of 10 | Cut-to-Fit | Transparent

BHC Item #	HCPCS	Barrier Type	Barrier Style	Cut-to-Fit	Pouch Length	Filter
H08331	A5056	Flat	Extended Wear	1/2" - 2 1/2"	12"	Yes
H08531	A4388	Flat	Extended Wear	1/2" - 2 1/2"	12"	No
H08631	A4388	Flat	Extended Wear	1/2" - 2 1/2"	12"	No
H08651	A4388	Flat	Extended Wear	1/2" - 2 1/2"	12"	No

Byram is a Medicare Participating provider. You are only responsible for any annual deductible, co-payment or items not covered by Medicare, which Byram will bill to your Medicare Supplemental Insurance.

Premier™ Flexlend™ One-Piece Drainable Pouch – continued



Box of 5 | Pre-Cut | Transparent

BHC Item #	HCPCS	Barrier Type	Barrier Style	Pre-Cut	Pouch Length	Filter
H082610	A4390	Convex	Extended Wear	3/4"	12"	No
H082611	A4390	Convex	Extended Wear	7/8"	12"	No
H082612	A4390	Convex	Extended Wear	1"	12"	No
H082613	A4390	Convex	Extended Wear	1 1/8"	12"	No
H082614	A4390	Convex	Extended Wear	1 1/4"	12"	No
H082615	A4390	Convex	Extended Wear	1 3/8"	12"	No
H082616	A4390	Convex	Extended Wear	1 1/2"	12"	No
H082617	A4390	Convex	Extended Wear	1 5/8"	12"	No
H082619	A4390	Convex	Extended Wear	2"	12"	No
H08280	A4390	Convex	Extended Wear	3/4"	12"	No
H08281	A4390	Convex	Extended Wear	7/8"	12"	No
H08282	A4390	Convex	Extended Wear	1"	12"	No
H08283	A4390	Convex	Extended Wear	1 1/8"	12"	No
H08284	A4390	Convex	Extended Wear	1 1/4"	12"	No
H08285	A4390	Convex	Extended Wear	1 3/8"	12"	No
H08286	A4390	Convex	Extended Wear	1 1/2"	12"	No
H08288	A4390	Convex	Extended Wear	1 3/4"	12"	No
H08510	A4390	Convex	Extended Wear	3/4"	12"	No
H08511	A4390	Convex	Extended Wear	7/8"	12"	No
H085116	A4390	Convex	Extended Wear	1 1/2"	12"	No
H085118	A4390	Convex	Extended Wear	1 3/4"	12"	No
H085119	A4390	Convex	Extended Wear	2"	12"	No
H08512	A4390	Convex	Extended Wear	1"	12"	No
H08513	A4390	Convex	Extended Wear	1 1/8"	12"	No
H08514	A4390	Convex	Extended Wear	1 1/4"	12"	No
H08515	A4390	Convex	Extended Wear	1 3/8"	12"	No
H08610	A4390	Convex	Extended Wear	3/4"	12"	No
H08611	A4390	Convex	Extended Wear	7/8"	12"	No
H08612	A4390	Convex	Extended Wear	1"	12"	No
H08613	A4390	Convex	Extended Wear	1 1/8"	12"	No
H08614	A4390	Convex	Extended Wear	1 1/4"	12"	No
H08615	A4390	Convex	Extended Wear	1 3/8"	12"	No
H08616	A4390	Convex	Extended Wear	1 1/2"	12"	No

Premier™ Flextend™ One-Piece Drainable Pouch – continued



Box of 5 | Pre-Cut | Transparent

BHC Item #	HCPCS	Barrier Type	Barrier Style	Pre-Cut	Pouch Length	Filter
H08617	A4390	Convex	Extended Wear	1 5/8"	12"	No
H08618	A4390	Convex	Extended Wear	1 3/4"	12"	No
H08619	A4390	Convex	Extended Wear	2"	12"	No

Box of 10 | Pre-Cut | Transparent

BHC Item #	HCPCS	Barrier Type	Barrier Style	Pre-Cut	Pouch Length	Filter
H08538	A4388	Flat	Extended Wear	1 1/4"	12"	No
H08632	A4388	Flat	Extended Wear	1"	12"	No
H08633	A4388	Flat	Extended Wear	1 1/2"	12"	No
H08634	A4388	Flat	Extended Wear	2"	12"	No
H08635	A4388	Flat	Extended Wear	2 1/2"	12"	No
H08637	A4388	Flat	Extended Wear	3/4"	12"	No
H08638	A4388	Flat	Extended Wear	1 1/4"	12"	No
H08639	A4388	Flat	Extended Wear	1 3/4"	12"	No

Box of 5 | Cut-to-Fit | Opaque

BHC Item #	HCPCS	Barrier Type	Barrier Style	Cut-to-Fit	Pouch Length	Filter
H085011	A4390	Convex	Extended Wear	1/2" - 2"	12"	No
H08504	A4390	Convex	Extended Wear	1/2" - 1"	12"	No
H08508	A4390	Convex	Extended Wear	1/2" - 1 1/2"	12"	No
H08544	A5057	Convex	Extended Wear	1/2" - 1"	12"	Yes
H08548	A5057	Convex	Extended Wear	1/2" - 1 1/2"	12"	Yes
H086711	A5057	Convex	Extended Wear	1/2" - 2 1/8"	12"	Yes
H08674	A5057	Convex	Extended Wear	1/2" - 1"	12"	Yes
H08678	A5057	Convex	Extended Wear	1/2" - 1 1/2"	12"	Yes

Box of 10 | Cut-to-Fit | Opaque

BHC Item #	HCPCS	Barrier Type	Barrier Style	Cut-to-Fit	Pouch Length	Filter
H08371	A5056	Flat	Extended Wear	1/2" - 2 1/2"	12"	Yes
H08551	A4388	Flat	Extended Wear	1/2" - 2 1/2"	12"	No
H08641	A4388	Flat	Extended Wear	1/2" - 2 1/2"	9"	No

Premier™ Flextend™ One-Piece Drainable Pouch – continued



Box of 5 | Pre-Cut | Opaque

BHC Item #	HPCPS	Barrier Type	Barrier Style	Pre-Cut	Pouch Length	Filter
H08290	A4390	Convex	Extended Wear	3/4"	12"	No
H08291	A4390	Convex	Extended Wear	7/8"	12"	No
H08292	A4390	Convex	Extended Wear	1"	12"	No
H08294	A4390	Convex	Extended Wear	1 1/4"	12"	No
H08295	A4390	Convex	Extended Wear	1 3/8"	12"	No
H08590	A4390	Convex	Extended Wear	3/4"	12"	No
H08591	A4390	Convex	Extended Wear	7/8"	12"	No
H08592	A4390	Convex	Extended Wear	1"	12"	No
H08593	A4390	Convex	Extended Wear	1 1/8"	12"	No
H08594	A4390	Convex	Extended Wear	1 1/4"	12"	No
H08595	A4390	Convex	Extended Wear	1 3/8"	12"	No
H08596	A4390	Convex	Extended Wear	1 1/2"	12"	No
H08597	A4390	Convex	Extended Wear	1 5/8"	12"	No
H08661	A5057	Convex	Extended Wear	7/8"	12"	Yes
H08662	A5057	Convex	Extended Wear	1"	12"	Yes
H08663	A5057	Convex	Extended Wear	1 1/8"	12"	Yes
H08664	A5057	Convex	Extended Wear	1 1/4"	12"	Yes
H08665	A5057	Convex	Extended Wear	1 1/2"	12"	Yes
H08666	A5057	Convex	Extended Wear	1 3/4"	12"	Yes

Box of 10 | Pre-Cut | Opaque

BHC Item #	HPCPS	Barrier Type	Barrier Style	Pre-Cut	Pouch Length	Filter
H08552	A4388	Flat	Extended Wear	1"	12"	No
H08558	A4388	Flat	Extended Wear	1 1/4"	12"	No
H08642	A4388	Flat	Extended Wear	1"	9"	No
H08643	A4388	Flat	Extended Wear	1 1/2"	9"	No
H08647	A4388	Flat	Extended Wear	3/4"	9"	No
H08648	A4388	Flat	Extended Wear	1 1/4"	9"	No
H08649	A4388	Flat	Extended Wear	1 3/4"	9"	No



Reorder your supplies online at mybyramhealthcare.com or through our mybyram app available at the App Store

Premier™ FlexWear™ One-Piece Drainable Pouch



A one-piece, drainable pouching system designed to be opened at the bottom when emptying. These pouches are most suitable for colostomies or ileostomies. The FlexWear barrier is a skin barrier that provides excellent adhesion to the skin and is designed to be worn for more than one day.

Box of 10 | Cut-to-Fit | Transparent

BHC Item #	HCPCS	Barrier Type	Barrier Style	Cut-to-Fit	Pouch Length	Filter
H08031	A5061	Flat	Standard Wear	1/2" - 2 1/2"	12"	No
H08081	A4424	Flat	Standard Wear	1/2" - 2 1/2"	12"	Yes
H08131	A5061	Flat	Standard Wear	1/2" - 2 1/2"	12"	No

Box of 10 | Cut-to-Fit | Opaque

BHC Item #	HCPCS	Barrier Type	Barrier Style	Cut-to-Fit	Pouch Length	Filter
H08181	A4424	Flat	Standard Wear	1/2" - 2 1/2"	12"	Yes
H08381	A4424	Flat	Standard Wear	1/2" - 2 1/2"	12"	Yes

We make reordering easy, so you never run out of supplies

Manage your account and reorder online at: mybyramhealthcare.com



- Update your account profile
- View and print statements
- Pay your bills
- View our product catalog and manage your cart

Use the **mybyram** mobile app by downloading it from the App Store



- Manage your account and easily place your reorders right from your mobile device
- Stay updated with push notifications
- New payment options including Apple Pay and Google Play

Reorder by **Text, Phone, IVR**

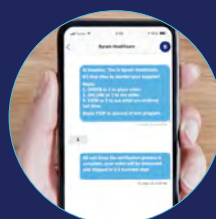

- Simple phone options including our texting program and automated voice response system
- Speak with your Byram Customer Service Representative about the ordering option best for you
- 877-90-BYRAM

Premier™ SoftFlex™ One-Piece Drainable Pouch



A one-piece, drainable pouching system designed to be opened at the bottom when emptying. These pouches are most suitable for colostomies or ileostomies. The SoftFlex barrier is a standard wear skin barrier that is gentle to the skin.

Box of 10 | Cut-to-Fit | Transparent

BHC Item #	HCPCS	Barrier Type	Barrier Style	Cut-to-Fit	Pouch Length	Filter
H088400	A4424	Flat	Standard Wear	1/2" - 1 15/16"	12"	Yes
H088401	A5061	Flat	Standard Wear	1/2" - 2 1/2"	12"	No
H088402	A4424	Flat	Standard Wear	1/2" x 1/2" - 3" x 2 1/2"	12"	Yes
H088501	A5061	Flat	Standard Wear	1/2" - 2 1/2"	12"	No

Box of 10 | Pre-Cut | Transparent

BHC Item #	HCPCS	Barrier Type	Barrier Style	Pre-Cut	Pouch Length	Filter
H088425	A4424	Flat	Standard Wear	1"	12"	Yes
H088430	A4424	Flat	Standard Wear	1 3/16"	12"	Yes
H088435	A4424	Flat	Standard Wear	1 3/8"	12"	Yes
H088440	A4424	Flat	Standard Wear	1 9/16"	12"	Yes

Box of 10 | Cut-to-Fit | Opaque

BHC Item #	HCPCS	Barrier Type	Barrier Style	Cut-to-Fit	Pouch Length	Filter
H088300	A4424	Flat	Standard Wear	1/2" - 2 1/8"	12"	Yes
H088302	A4424	Flat	Standard Wear	1/2" x 1/2" - 3" x 2 1/2"	12"	Yes

Box of 10 | Pre-Cut | Opaque

BHC Item #	HCPCS	Barrier Type	Barrier Style	Pre-Cut	Pouch Length	Filter
H088325	A4424	Flat	Standard Wear	1"	12"	Yes
H088330	A4424	Flat	Standard Wear	1 3/16"	12"	Yes
H088335	A4424	Flat	Standard Wear	1 3/8"	12"	Yes
H088340	A4424	Flat	Standard Wear	1 9/16"	12"	Yes

Box of 20 | Cut-to-Fit | Transparent

BHC Item #	HCPCS	Barrier Type	Barrier Style	Cut-to-Fit	Pouch Length	Filter
H088800	A4424	Flat	Standard Wear	1/2" - 2 1/8"	7"	Yes

Premier™ SoftFlex™ One-Piece Drainable Pouch – continued



A one-piece, drainable pouching system designed to be opened at the bottom when emptying. These pouches are most suitable for colostomies or ileostomies. The SoftFlex barrier is a standard wear skin barrier that is gentle to the skin.

Box of 20 | Cut-to-Fit | Opaque

BHC Item #	HCPCS	Barrier Type	Barrier Style	Cut-to-Fit	Pouch Length	Filter
H088700	A4424	Flat	Standard Wear	1/2" - 2 1/8"	7"	True

Box of 20 | Pre-Cut | Opaque

BHC Item #	HCPCS	Barrier Type	Barrier Style	Pre-Cut	Pouch Length	Filter
H088725	A4424	Flat	Standard Wear	1"	7"	True
H088730	A4424	Flat	Standard Wear	1 3/16"	7"	True
H088735	A4424	Flat	Standard Wear	1 3/8"	7"	True
H088740	A4424	Flat	Standard Wear	1 9/16"	7"	True

Visit Our Digital Catalog

Can't Find What You're Looking For?

Byram carries thousands of quality brand name products. If you can't find it in this print catalog, you will most likely find it in our online Digital Catalog. Use the QR Code below for easy access. You may also contact one of our friendly Customer Service Representatives by calling toll free 1-800-308-9445.



SCAN ME



Premier™ SoftFlex™ One-Piece Closed Pouch



A one-piece, closed pouching system designed to be removed after use. These pouches are most suitable for colostomies or for stomas with less frequent or more predictable output. The SoftFlex barrier is a standard wear skin barrier that is gentle to the skin and allows for frequent pouch removal. The AF300 filter allows for a slow release and deodorization of gas from the pouch. Soft, beige ComfortWear pouch panels help provide comfort.

Box of 30 | Cut-to-Fit | Transparent

BHC Item #	HCPCS	Barrier Type	Barrier Style	Cut-to-Fit	Pouch Length	Filter
H082400	A4416	Flat	Standard Wear	1/2" - 2 1/8"	9"	Yes
H082402	A4416	Flat	Standard Wear	3" x 2 1/2"	9"	Yes
H082500	A4416	Flat	Standard Wear	1/2" - 2 1/8"	7"	Yes

Box of 30 | Cut-to-Fit | Opaque

BHC Item #	HCPCS	Barrier Type	Barrier Style	Cut-to-Fit	Pouch Length	Filter
H082300	A4416	Flat	Standard Wear	1/2" - 2 1/8"	9"	Yes
H082302	A4416	Flat	Standard Wear	3" x 2 1/2"	9"	Yes

Box of 30 | Pre-Cut | Opaque

BHC Item #	HCPCS	Barrier Type	Barrier Style	Pre-Cut	Pouch Length	Filter
H082125	A4416	Flat	Standard Wear	1"	7"	Yes
H082130	A4416	Flat	Standard Wear	1 3/16"	7"	Yes
H082135	A4416	Flat	Standard Wear	1 3/8"	7"	Yes
H082325	A4416	Flat	Standard Wear	1"	9"	Yes
H082330	A4416	Flat	Standard Wear	1 3/16"	9"	Yes
H082335	A4416	Flat	Standard Wear	1 3/8"	9"	Yes

Visit Our Digital Catalog

Can't Find What You're Looking For?

Byram carries thousands of quality brand name products. If you can't find it in this print catalog, you will most likely find it in our online Digital Catalog. Use the QR Code for easy access. You may also contact one of our friendly Customer Service Representatives by calling toll free **1-800-308-9445**.



Premier™ CeraPlus™ One-Piece Urostomy Pouch



A one-piece, urostomy pouching system featuring the CeraPlus skin barrier with Remois technology* that is infused with ceramide. Ceramide is a natural component of human skin that helps to decrease transepidermal water loss (TEWL) from damaged or eroded skin. It is designed to maintain adhesive properties and features a formulation designed to help protect the skin's natural moisture barrier and maintain good peristomal skin health. The tap is made with soft material and a streamlined shape to help improve comfort against the body. The pouch features multiple built-in chambers, which are designed to facilitate even distribution of urine. This results in a balanced collection of urine, and a low pouch profile. The adapter's new side tab design helps facilitate ease of use when connecting the pouch to a bedside drainage collection system. *Remois is a technology of Alcare Co., Ltd.

Box of 5 | Cut-to-Fit | Transparent

BHC Item #	HCPCS	Barrier Type	Barrier Style	Cut-to-Fit	Pouch Length
H0841311	A4430	Convex	Extended Wear	1/2" - 2 1/8"	9"
H084134	A4430	Convex	Extended Wear	1/2" - 1"	9"
H084138	A4430	Convex	Extended Wear	1/2" - 1 1/2"	9"

Box of 5 | Pre-Cut | Opaque

BHC Item #	HCPCS	Barrier Type	Barrier Style	Pre-Cut	Pouch Length
H08412	A4430	Convex	Extended Wear	3/4"	9"
H08413	A4430	Convex	Extended Wear	7/8"	9"
H08414	A4430	Convex	Extended Wear	1"	9"
H08415	A4430	Convex	Extended Wear	1 1/8"	9"

Byram Healthcare
We've been helping people
with ostomies for over 50 years.

Now you can join the thousands of satisfied Byram Healthcare patients, it's your choice!

byramhealthcare.com



Premier™ Flextend™ One-Piece Urostomy Pouch



A one-piece, urostomy pouching system with a tap at the bottom, which allows it to be connected to a bedside collector with the use of the adapter provided. The Flextend barrier is an extended wear skin barrier that is durable and offers high resistance to erosion. Anti-reflux feature in pouch minimizes backflow of urine. Soft, beige ComfortWear pouch panels help provide comfort.

Box of 10 | Cut-to-Fit | Transparent

BHC Item #	HPCPS	Barrier Type	Barrier Style	Cut-to-Fit	Pouch Length
H08450	A4428	Flat	Extended Wear	1/2" - 2 1/2"	9"
H08460	A4428	Flat	Extended Wear	1/2" - 2 1/2"	9"

Box of 10 | Pre-Cut | Transparent

BHC Item #	HPCPS	Barrier Type	Barrier Style	Pre-Cut	Pouch Length
H08462	A4428	Flat	Extended Wear	1"	9"
H08463	A4428	Flat	Extended Wear	1 1/2"	9"
H08464	A4428	Flat	Extended Wear	2"	9"
H08467	A4428	Flat	Extended Wear	3/4"	9"
H08468	A4428	Flat	Extended Wear	1 1/4"	9"
H08469	A4428	Flat	Extended Wear	1 3/4"	9"

Box of 10 | Cut-to-Fit | Opaque

BHC Item #	HPCPS	Barrier Type	Barrier Style	Cut-to-Fit	Pouch Length
H08440	A4428	Flat	Extended Wear	1/2" - 2 1/2"	9"

Box of 10 | Pre-Cut | Opaque

BHC Item #	HPCPS	Barrier Type	Barrier Style	Pre-Cut	Pouch Length
H08442	A4428	Flat	Extended Wear	1"	9"
H08443	A4428	Flat	Extended Wear	1 1/2"	9"
H08447	A4428	Flat	Extended Wear	3/4"	9"
H08448	A4428	Flat	Extended Wear	1 1/4"	9"
H08449	A4428	Flat	Extended Wear	1 3/4"	9"



Reorder your supplies online at mybyramhealthcare.com or through our mybyram app available at the App Store

Pouchkins™ SoftFlex™ Pediatric One-Piece Pouch



A one-piece, drainable pouching system designed to be opened at the bottom when emptying. These pouches are most suitable for colostomies or ileostomies. The SoftFlex barrier is a standard wear skin barrier that is gentle to the skin. The Lock 'n Roll microseal closure utilizes plastic interlocking fasteners to create a secure closure at the bottom of the pouch. The AF300 filter allows for a slow release and deodorization of gas from the pouch (item 3795 only). Soft, beige ComfortWear pouch panels on body side.

Box of 10 | Cut-to-Fit | Transparent

BHC Item #	HCPCS	Barrier Type	Barrier Style	Cut-to-Fit	Pouch Length	Filter
H03795	A4424	Flat	Standard Wear	0 - 2"	7"	Yes
H03796	A5061	Flat	Standard Wear	0 - 1 1/2"	6 1/2"	No

Pouchkins™ SoftFlex™ Newborn Pouch with Barrier



This pouching system is designed for small infants. The skin barrier and pouch are separate and need to be assembled to be used as a one-piece pouching system. The SoftFlex barrier is a standard wear skin barrier that is gentle to the skin. The pouch has a drain tap at the bottom, which is compatible with a Luer-Lock syringe, which makes emptying easier when drainage is liquid. The bottom of the pouch may be cut off and a soft wire closure can be added at the bottom.

Box of 15 | Cut-to-Fit | Transparent

BHC Item #	HCPCS	Barrier Type	Barrier Style	Cut-to-Fit	Pouch Length	Filter
H03778	A5052	Flat	Standard Wear	0 x 0 - 1 3/8" x 7/8"	6 1/2"	No

Pouchkins™ SoftFlex™ Premie Pouch with Barrier



This pouching system is intended for low birth-weight infants. The skin barrier and pouch are separate and need to be assembled to be used as a one-piece pouching system. The SoftFlex barrier is a standard wear skin barrier that is gentle to the skin. The pouch may be removed for emptying or the bottom of the pouch may be cut off and a soft wire closure (included) can be added at the bottom.

Box of 15 | Cut-to-Fit | Transparent

BHC Item #	HCPCS	Barrier Type	Barrier Style	Cut-to-Fit	Pouch Length	Filter
H03777	A5052	Flat	Standard Wear	0 - 5/8"	4 1/2"	No

Pouchkins™ SoftFlex™ Pediatric One-Piece Urostomy Pouch



A one-piece, urostomy pouching system with a tap at the bottom, which allows it to be connected to a bedside collector with the use of the adapter provided. The SoftFlex barrier is a standard wear skin barrier that is gentle to the skin. Anti-reflux feature in pouch minimizes backflow of urine. Soft, beige ComfortWear pouch panels on body side.

Box of 10 | Cut-to-Fit | Transparent

BHC Item #	HCPCS	Barrier Type	Barrier Style	Cut-to-Fit	Pouch Length
H03797	A5071	Flat	Standard Wear	0 - 1 1/2"	8 3/4"

Pouchkins™ SoftFlex™ Pediatric One-Piece Urostomy Pouch



A one-piece, urostomy pouching system with a tap at the bottom, which allows it to be connected to a bedside collector with the use of the adapter provided. The SoftFlex barrier is a standard wear skin barrier that is gentle to the skin. Anti-reflux feature in pouch minimizes backflow of urine. Soft, beige ComfortWear pouch panels on body side.

Box of 10 | Cut-to-Fit | Transparent

BHC Item #	HCPCS	Barrier Type	Barrier Style	Cut-to-Fit	Pouch Length
H03797	A5071	Flat	Standard Wear	0 - 1 1/2"	8 3/4"

Pouchkins™ SoftFlex™ Pediatric Barrier



This skin barrier is part of a two-piece pouching system. The SoftFlex barrier is a standard wear skin barrier, which has a gentle adhesive and allows for frequent pouch changes. The skin barrier has an integrated floating flange, which allows fingers to be placed under the flange, to help minimize pressure on the abdomen when attaching a pouch.

Box of 5 | Cut-to-Fit

BHC Item #	HCPCS	Barrier Type	Barrier Style	Cut-to-Fit	Color Code
H03761	A4414	Flat	Standard Wear	0 - 1 1/4"	●

Pouchkins™ Pediatric Two-Piece Drainable Pouch



This product is part of a two-piece pouching system. The drainable pouch is designed to be opened at the bottom when emptying. These pouches are most suitable for colostomies or ileostomies. The integrated Lock 'n Roll microseal closure utilizes plastic interlocking fasteners to create a secure closure at the bottom of the pouch. Soft, beige ComfortWear pouch panel on body side.

Box of 10 | Transparent

BHC Item #	HCPCS	Pouch Length	Color Code
H03799	A5063	6 1/2"	●

Hollister™ Stoma Cone with Connector



Stoma cone with connector, replacement unit

BHC Item #	HCPCS
H07723	A4399

New Image™ Irrigator Sleeve



This product is part of a two-piece pouching system. The irrigation sleeve is designed to be used when routine colostomy irrigation is recommended by a healthcare professional to regulate emptying the bowel at a scheduled time. The irrigation sleeve opens at the top for easy access to the stoma during the irrigation procedure and can be closed with the attached wire closure. The long sleeve allows effluent to be directed into the toilet. Integrated tabs permit easy attachment of a belt. Includes drainable pouch clamp.

Each of 1 | Transparent

BHC Item #	HCPCS	Pouch Length	Color Code
H018152	A4397	30"	●
H018153	A4397	30"	●
H018154	A4397	30"	●

Hollister™ Irrigator Sleeves



The irrigation sleeve is designed to be used when routine colostomy irrigation is recommended by a healthcare professional to regulate emptying the bowel at a scheduled time. The drain opens at the top for easy access to the stoma during the irrigation procedure and can be closed with the attached wire closure. The long sleeve allows effluent to be directed into the toilet. A belt is required to secure the sleeve to the body. Includes drainable pouch clamp.

Each of 1 | Transparent

BHC Item #	HCPCS	Pouch Length
H07724	A4397	3"
H07728	A4397	2"

Hollister™ Cone Irrigator Kit



Includes irrigator bag to hold water, stoma cone with connector, and one cleaning brush. Used to perform colostomy irrigation only after recommendation and instruction by a physician or Stoma Care Nurse. Irrigation is not appropriate for people with a urostomy or ileostomy. Irrigation sleeves available separately.

Box of 1

BHC Item #	HCPCS
H07721	A4398

Byram is a Medicare Participating provider. You are only responsible for any annual deductible, co-payment or items not covered by Medicare, which Byram will bill to your Medicare Supplemental Insurance.

SenSura® Mio Click Barriers

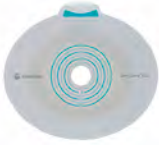

2-piece barriers

Box of 5 | Cut-to-Fit

BHC Item #	HCPCS	Barrier Type	Barrier Style	Cut-to-Fit	Color Code
CT10502	A4409	Flat	Standard Wear	3/8" - 1 3/8"	●
CT10512	A4409	Flat	Standard Wear	3/8" - 1 3/4"	●
CT10522	A4410	Flat	Standard Wear	3/8" - 2 1/8"	●
CT10531	A4410	Flat	Standard Wear	3/8" - 2 9/16"	●
CT16901	A4407	Convex	Standard Wear	3/8" - 3/4"	●
CT16911	A4407	Convex	Standard Wear	5/8" - 1 3/16"	●
CT16921	A4407	Convex	Standard Wear	5/8" - 1 9/16"	●
CT16931	A4408	Convex	Standard Wear	5/8" - 2 1/16"	●
CT16941	A4407	Convex	Standard Wear	3/8" - 3/4"	●
CT16951	A4407	Convex	Standard Wear	5/8" - 1 3/16"	●
CT16961	A4407	Convex	Standard Wear	5/8" - 1 9/16"	●
CT16971	A4408	Convex	Standard Wear	5/8" - 2 1/16"	●
CT18500	A4407	Convex	Standard Wear	3/8" - 1 3/8"	●
CT18510	A4408	Convex	Standard Wear	3/8" - 1 3/4"	●
CT18520	A4408	Convex	Standard Wear	3/8" - 2 1/8"	●
CT18530	A4408	Convex	Standard Wear	3/8" - 2 9/16"	●

Box of 5 | Pre-Cut

BHC Item #	HCPCS	Barrier Type	Barrier Style	Pre-Cut	Color Code
CT10503	A4409	Flat	Standard Wear	3/4"	●
CT10504	A4409	Flat	Standard Wear	1"	●
CT10505	A4409	Flat	Standard Wear	1 1/8"	●
CT10506	A4409	Flat	Standard Wear	7/8"	●
CT10513	A4409	Flat	Standard Wear	1 3/16"	●
CT10514	A4409	Flat	Standard Wear	1 1/4"	●
CT10515	A4409	Flat	Standard Wear	1 3/8"	●
CT10516	A4409	Flat	Standard Wear	1 1/2"	●
CT10523	A4409	Flat	Standard Wear	1 9/16"	●
CT10524	A4409	Flat	Standard Wear	1 3/4"	●
CT10525	A4409	Flat	Standard Wear	2"	●
CT16903	A4407	Convex	Standard Wear	1 1/16" - 3/4"	●
CT16913	A4407	Convex	Standard Wear	1 3/16" - 1 3/16"	●
CT16914	A4407	Convex	Standard Wear	1" - 1 3/16"	●

SenSura® Mio Click Barriers - continued



Box of 5 | Pre-Cut

BHC Item #	HCPCS	Barrier Type	Barrier Style	Pre-Cut	Color Code
CT16915	A4407	Convex	Standard Wear	1 1/8" - 1 3/16"	●
CT16923	A4407	Convex	Standard Wear	1 1/4" - 1 9/16"	●
CT16924	A4407	Convex	Standard Wear	1 3/8" - 1 9/16"	●
CT16933	A4408	Convex	Standard Wear	1 1/2" - 1 9/16"	●
CT16934	A4408	Convex	Standard Wear	1 5/8" - 2 1/16"	●
CT16942	A4407	Convex	Standard Wear	11/16" - 3/4"	●
CT16953	A4407	Convex	Standard Wear	13/16" - 1 3/16"	●
CT16954	A4407	Convex	Standard Wear	1" - 1 3/16"	●
CT16955	A4407	Convex	Standard Wear	1 1/8" - 1 3/16"	●
CT16963	A4407	Convex	Standard Wear	1 1/4" - 1 9/16"	●
CT16964	A4407	Convex	Standard Wear	1 3/8" - 1 9/16"	●
CT16973	A4408	Convex	Standard Wear	1 1/2" - 1 9/16"	●
CT16974	A4408	Convex	Standard Wear	1 5/8" - 2 1/16"	●
CT18501	A4407	Convex	Standard Wear	3/4"	●
CT18511	A4407	Convex	Standard Wear	1"	●
CT18512	A4407	Convex	Standard Wear	1 3/16"	●
CT18513	A4407	Convex	Standard Wear	1 3/8"	●
CT18521	A4407	Convex	Standard Wear	1 3/16"	●
CT18522	A4407	Convex	Standard Wear	1 3/8"	●
CT18523	A4407	Convex	Standard Wear	1 9/16"	●
CT18524	A4407	Convex	Standard Wear	1 3/4"	●
CT18531	A4408	Convex	Standard Wear	1 3/4"	●
CT18532	A4408	Convex	Standard Wear	2"	●

Visit Our Digital Catalog

Can't Find What You're Looking For?

Byram carries thousands of quality brand name products. If you can't find it in this print catalog, you will most likely find it in our online Digital Catalog. Use the QR Code for easy access. You may also contact one of our friendly Customer Service Representatives by calling toll free **1-800-308-9445**.



SenSura® Mio Flex Barriers



2-piece barriers

Box of 5 | Cut-to-Fit

BHC Item #	HCPCS	Barrier Type	Barrier Style	Cut-to-Fit	Color Code
CT10551	A4409	Flat	Standard Wear	3/8" - 1 5/16"	●
CT10561	A4410	Flat	Standard Wear	3/8" - 1 7/8"	●
CT10571	A4410	Flat	Standard Wear	3/8" - 2 11/16"	●
CT16471	A4407	Convex	Standard Wear	3/8" - 3/4"	●
CT16481	A4407	Convex	Standard Wear	5/8" - 1 3/16"	●
CT16483	A4407	Convex	Standard Wear	5/8" - 1 9/16"	●
CT16491	A4408	Convex	Standard Wear	5/8" - 2 1/16"	●

Box of 5 | Pre-Cut

BHC Item #	HCPCS	Barrier Type	Barrier Style	Pre-Cut	Color Code
CT10562	A4409	Flat	Standard Wear	1"	●
CT10563	A4409	Flat	Standard Wear	1 3/16"	●
CT10564	A4409	Flat	Standard Wear	1 3/8"	●
CT10565	A4409	Flat	Standard Wear	1 9/16"	●
CT10566	A4409	Flat	Standard Wear	1 1/8"	●
CT10567	A4409	Flat	Standard Wear	1 1/4"	●
CT10568	A4409	Flat	Standard Wear	1 1/2"	●
CT10572	A4410	Flat	Standard Wear	1 3/4"	●
CT10573	A4410	Flat	Standard Wear	2"	●
CT16472	A4407	Convex	Standard Wear	1 1/16"	●
CT16484	A4407	Convex	Standard Wear	1 3/16"	●
CT16485	A4407	Convex	Standard Wear	1"	●
CT16486	A4407	Convex	Standard Wear	1 1/8"	●
CT16487	A4407	Convex	Standard Wear	1 1/4"	●
CT16488	A4407	Convex	Standard Wear	1 3/8"	●
CT16493	A4408	Convex	Standard Wear	1 1/2"	●
CT16494	A4408	Convex	Standard Wear	1 5/8"	●

SenSura® Mio Kids Barriers



2-piece barriers

Box of 5 | Cut-to-Fit

BHC Item #	HCPCS	Barrier Type	Barrier Style	Cut-to-Fit	Color Code
CT18735	A4414	Flat	Standard Wear	1 1/16"	●
CT18747	A4414	Flat	Standard Wear	1 3/8"	●

SenSura® Mio Baby Barriers



2-piece barriers

Box of 5 | Cut-to-Fit

BHC Item #	HCPCS	Barrier Type	Barrier Style	Cut-to-Fit	Color Code
CT18705	A4414	Flat	Standard Wear	0 - 1 9/16"	●

SenSura® Mio Click 2-Piece Drainable Pouches



2-piece drainable pouches

Box of 10 | Transparent

BHC Item #	HCPCS	Pouch Length	Filter	Color Code
CT11463	A4427	11"	Yes	●
CT11473	A4427	11"	Yes	●
CT11474	A4426	11"	No	●
CT11483	A4427	11"	Yes	●
CT11484	A4426	11"	No	●
CT11487	A4427	11"	Yes	●
CT11488	A4426	11"	No	●

Box of 10 | Opaque

BHC Item #	HCPCS	Pouch Length	Filter	Color Code
CT11461	A4427	10 1/4"	Yes	●
CT11462	A4427	11"	Yes	●
CT11471	A4427	10 1/4"	Yes	●
CT11472	A4427	11"	Yes	●
CT11482	A4427	11"	Yes	●
CT11486	A4427	11"	Yes	●

SenSura® Mio Flex 2-Piece Drainable Pouches



2-piece drainable pouches

Box of 10 | Transparent

BHC Item #	HCPCS	Pouch Length	Filter	Color Code
CT12273	A4425	11"	Yes	●
CT12274	A5063	11"	No	●
CT12283	A4425	11"	Yes	●
CT12284	A5063	11"	No	●

Box of 10 | Opaque

BHC Item #	HCPCS	Pouch Length	Filter	Color Code
CT12262	A4425	11"	Yes	●
CT12272	A4425	11"	Yes	●
CT12281	A4425	10 1/4"	Yes	●
CT12282	A4425	11"	Yes	●

SenSura® Mio Click High Output Pouches



Post op & high output pouches

Box of 10 | Transparent

BHC Item #	HCPCS	Pouch Length	Filter	Color Code
CT18610	A4413	12 1/2"	Yes	●
CT18611	A4413	12 1/2"	Yes	●
CT18612	A4413	12 1/2"	Yes	●
CT18613	A4413	12 1/2"	Yes	●
CT18640	A4413	12 1/2"	Yes	●
CT18641	A4413	12 1/2"	Yes	●
CT18642	A4413	12 1/2"	Yes	●

Byram is a Medicare Participating provider. You are only responsible for any annual deductible, co-payment or items not covered by Medicare, which Byram will bill to your Medicare Supplemental Insurance.

SenSura® Mio Click High Output Pouches - continued



Box of 10 | Opaque

BHC Item #	HCPCS	Pouch Length	Filter	Color Code
CT18600	A4413	12 1/2"	Yes	●
CT18601	A4413	12 1/2"	Yes	●
CT18602	A4413	12 1/2"	Yes	●
CT18603	A4413	12 1/2"	Yes	●
CT18620	A4427	9"	Yes	●
CT18621	A4427	9"	Yes	●
CT18622	A4427	9"	Yes	●
CT18630	A4413	12 1/2"	Yes	●
CT18631	A4413	12 1/2"	Yes	●
CT18632	A4413	12 1/2"	Yes	●

SenSura® Mio Flex High Output Pouches



Post op & high output pouches

Box of 10 | Transparent

BHC Item #	HCPCS	Pouch Length	Filter	Color Code
CT18655	A4413	12 1/2"	Yes	●
CT18656	A4413	12 1/2"	Yes	●
CT18657	A4413	12 1/2"	Yes	●
CT18658	A4413	12 1/2"	Yes	●

Box of 10 | Opaque

BHC Item #	HCPCS	Pouch Length	Filter	Color Code
CT18650	A4413	12 1/2"	Yes	●
CT18651	A4413	12 1/2"	Yes	●
CT18652	A4413	12 1/2"	Yes	●
CT18653	A4413	12 1/2"	Yes	●



Reorder your supplies online at mybyramhealthcare.com or through our mybyram app available at the App Store

SenSura® Mio Kids 2-Piece Drainable Pouches



2-piece drainable pouches

Box of 10 | Transparent

BHC Item #	HCPCS	Pouch Length	Filter	Color Code
CT18721	A4425	6 1/8"	Yes	●
CT18723	A4425	6 3/4"	Yes	●
CT18725	A4425	6 3/4"	Yes	●

Box of 10 | Opaque

BHC Item #	HCPCS	Pouch Length	Filter	Color Code
CT18720	A4425	6 1/8"	Yes	●
CT18722	A4425	6 3/4"	Yes	●
CT18724	A4425	6 3/4"	Yes	●

SenSura® Mio Baby 2-Piece Drainable Pouches



2-piece drainable pouches

Box of 10 | Transparent

BHC Item #	HCPCS	Pouch Length	Filter	Color Code
CT18700	A5063	7 1/2"	No	●

SenSura® Mio Click 2-Piece Closed Pouches



2-piece closed pouches

Box of 30 | Transparent

BHC Item #	HCPCS	Pouch Length	Filter	Color Code
CT11426	A4423	8 1/4"	Yes	●

Box of 30 | Opaque

BHC Item #	HCPCS	Pouch Length	Filter	Color Code
CT11401	A4423	7 1/4"	Yes	●
CT11402	A4423	8 1/4"	Yes	●
CT11412	A4423	7 1/4"	Yes	●
CT11413	A4423	8 1/4"	Yes	●
CT11421	A4423	7 1/4"	Yes	●
CT11422	A4423	8 1/4"	Yes	●
CT11425	A4423	8 1/4"	Yes	●

SenSura® Mio Flex 2-Piece Closed Pouches



2-piece closed pouches

Box of 30 | Transparent

BHC Item #	HCPCS	Pouch Length	Filter	Color Code
CT12203	A4419	8 1/4"	Yes	●
CT12216	A4419	8 1/4"	Yes	●
CT12223	A4419	8 1/4"	Yes	●

Box of 30 | Opaque

BHC Item #	HCPCS	Pouch Length	Filter	Color Code
CT12202	A4419	8 1/4"	Yes	●
CT12213	A4419	8 1/4"	Yes	●
CT12222	A4419	8 1/4"	Yes	●

SenSura® Mio Flex Urostomy Pouches



Urostomy

Box of 10 | Transparent

BHC Item #	HCPCS	Pouch Length	Color Code
CT11492	A4433	10 1/2"	●
CT11498	A4433	10 1/2"	●
CT12292	A5073	10 1/2"	●
CT12298	A5073	10 1/2"	●

Box of 10 | Opaque

BHC Item #	HCPCS	Pouch Length	Color Code
CT11491	A4433	10 1/2"	●
CT11497	A4433	10 1/2"	●
CT12291	A5073	10 1/2"	●
CT12296	A5073	9 1/2"	●
CT12297	A5073	10 1/2"	●

SenSura® Mio Kids 2-Piece Urostomy Pouches



Urostomy

Box of 10 | Transparent

BHC Item #	HCPCS	Pouch Length	Color Code
CT18730	A5073	6 3/4"	●
CT18731	A5073	6 3/4"	●

SenSura® Mio 1-Piece Drainable Pouching Systems



1-piece drainable pouches

Box of 10 | Cut-to-Fit | Transparent

BHC Item #	HCPCS	Barrier Type	Barrier Style	Cut-to-Fit	Pouch Length	Filter
CT10481	A5056	Flat	Standard Wear	3/8" - 2 1/8"	11"	Yes
CT10489	A4388	Flat	Standard Wear	3/8" - 2 1/8"	11"	No
CT16715	A5057	Convex	Standard Wear	5/8" - 1 5/16"	11"	Yes
CT16716	A5057	Convex	Standard Wear	3/8" - 2"	11"	Yes
CT16737	A5057	Convex	Standard Wear	3/8" - 7/8"	11"	Yes
CT16738	A5057	Convex	Standard Wear	5/8" - 1 5/16"	11"	Yes
CT16739	A5057	Convex	Standard Wear	3/8" - 1 11/16"	11"	Yes
CT16748	A4390	Convex	Standard Wear	3/8" - 1 11/16"	11"	No
CT16765	A5057	Convex	Standard Wear	3/8" - 7/8"	11"	Yes
CT16766	A5057	Convex	Standard Wear	5/8" - 1 5/16"	11"	Yes
CT16767	A5057	Convex	Standard Wear	3/8" - 1 11/16"	11"	Yes
CT16778	A4390	Convex	Standard Wear	3/8" - 1 11/16"	11"	No
CT18305	A5057	Convex	Standard Wear	3/8" - 1 9/16"	11"	No
CT18320	A4390	Convex	Standard Wear	3/8" - 2"	11"	No
CT18321	A5057	Convex	Standard Wear	3/8" - 2"	11"	No
CT18340	A4390	Convex	Standard Wear	3/8" - 2 3/8"	11"	No
CT18341	A5057	Convex	Standard Wear	3/8" - 2 3/8"	11"	No
CT18665	A5056	Flat	Standard Wear	3/8" - 2 3/4"	11"	Yes
CT18666	A5056	Flat	Standard Wear	3/8" - 4"	11"	Yes
CT18671	A5057	Convex	Standard Wear	3/8" - 2"	11"	No
CT18676	A5057	Convex	Standard Wear	3/8" - 1 11/16"	11"	No

Box of 10 | Pre-Cut | Transparent

BHC Item #	HCPCS	Barrier Type	Barrier Style	Pre-Cut	Pouch Length	Filter
CT10482	A5056	Flat	Standard Wear	1"	11"	Yes
CT10483	A5056	Flat	Standard Wear	1 3/16"	11"	Yes
CT10484	A5056	Flat	Standard Wear	1 3/8"	11"	Yes
CT10485	A5056	Flat	Standard Wear	1 3/4"	11"	Yes
CT10486	A5056	Flat	Standard Wear	2"	11"	Yes
CT10487	A5056	Flat	Standard Wear	1 9/16"	11"	Yes
CT10488	A5056	Flat	Standard Wear	1 1/8"	11"	Yes
CT10490	A5056	Flat	Standard Wear	1 1/4"	11"	Yes

SenSura® Mio 1-Piece Drainable Pouching Systems - continued



BHC Item #	HCPCS	Barrier Type	Barrier Style	Pre-Cut	Pouch Length	Filter
CT10491	A5056	Flat	Standard Wear	1 1/2"	11"	Yes
CT10492	A4388	Flat	Standard Wear	1"	11"	No
CT10493	A4388	Flat	Standard Wear	1 1/8"	11"	No
CT10494	A4388	Flat	Standard Wear	1 1/4"	11"	No
CT10495	A4388	Flat	Standard Wear	1 3/8"	11"	No
CT10496	A4388	Flat	Standard Wear	1 1/2"	11"	No
CT16740	A5057	Convex	Standard Wear	13/16" - 7/8"	11"	Yes
CT16741	A5057	Convex	Standard Wear	1" - 1 5/16"	11"	Yes
CT16742	A5057	Convex	Standard Wear	1 1/8" - 1 5/16"	11"	Yes
CT16770	A5057	Convex	Standard Wear	13/16" - 7/8"	11"	Yes
CT16771	A5057	Convex	Standard Wear	1" - 1 5/16"	11"	Yes
CT16772	A5057	Convex	Standard Wear	1 1/8" - 1 5/16"	11"	Yes
CT16773	A5057	Convex	Standard Wear	1 1/4" - 1 11/16"	11"	Yes
CT18322	A5057	Convex	Standard Wear	1" - 2"	11"	No
CT18323	A5057	Convex	Standard Wear	1 3/16" - 2"	11"	No
CT18324	A5057	Convex	Standard Wear	1 3/8" - 2"	11"	No
CT18342	A5057	Convex	Standard Wear	1 9/16" - 2 3/8"	11"	No
CT18343	A5057	Convex	Standard Wear	1 3/4" - 2 3/8"	11"	No
CT18344	A5057	Convex	Standard Wear	2" - 2 3/8"	11"	No



Convenience - Affordability - Choice™

Byram is committed to helping people with ostomies

We have been helping improve the quality of life for people with ostomies since 1968. Our goal in providing Ostomy care is to ensure people with ostomies resume a healthy, normal lifestyle.



SenSura® Mio 1-Piece Drainable Pouching Systems - continued



1-piece drainable pouches

Box of 10 | Cut-to-Fit | Opaque

BHC Item #	HCPCS	Barrier Type	Barrier Style	Cut-to-Fit	Pouch Length	Filter
CT10461	A5056	Flat	Standard Wear	3/8" - 1 3/4"	10 1/4"	Yes
CT10471	A5056	Flat	Standard Wear	3/8" - 2 1/8"	11"	Yes
CT16705	A5057	Convex	Standard Wear	5/8" - 1 5/16"	11"	Yes
CT16706	A5057	Convex	Standard Wear	3/8" - 2"	11"	Yes
CT16725	A5057	Convex	Standard Wear	3/8" - 7/8"	11"	Yes
CT16726	A5057	Convex	Standard Wear	5/8" - 1 5/16"	11"	Yes
CT16733	A5057	Flat	Standard Wear	3/8" - 1 11/16"	11"	Yes
CT16755	A5057	Convex	Standard Wear	3/8" - 7/8"	11"	Yes
CT16756	A5057	Convex	Standard Wear	5/8" - 1 5/16"	11"	Yes
CT18312	A5057	Convex	Standard Wear	3/8" - 2"	11"	No
CT18330	A5057	Convex	Standard Wear	3/8" - 2 3/8"	11"	No
CT18660	A5056	Flat	Standard Wear	3/8" - 2 3/4"	11"	Yes
CT18661	A5056	Flat	Standard Wear	3/8" - 4"	11"	Yes
CT18670	A5057	Convex	Standard Wear	3/8" - 2"	11"	No
CT18675	A5057	Convex	Standard Wear	3/8" - 1 11/16"	11"	No

Box of 10 | Pre-Cut | Opaque

BHC Item #	HCPCS	Barrier Type	Barrier Style	Pre-Cut	Pouch Length	Filter
CT10472	A5056	Flat	Standard Wear	1"	11"	Yes
CT10473	A5056	Flat	Standard Wear	1 1/8"	11"	Yes
CT10474	A5056	Flat	Standard Wear	1 3/16"	11"	Yes
CT10475	A5056	Flat	Standard Wear	1 1/4"	11"	Yes
CT10476	A5056	Flat	Standard Wear	1 3/8"	11"	Yes
CT10477	A5056	Flat	Standard Wear	1 3/4"	11"	Yes
CT10478	A5056	Flat	Standard Wear	2"	11"	Yes
CT10479	A5056	Flat	Standard Wear	1 9/16"	11"	Yes
CT10480	A5056	Flat	Standard Wear	1 1/2"	11"	Yes
CT16727	A5057	Convex	Standard Wear	3/8" - 1 11/16"	11"	Yes
CT16730	A5057	Convex	Standard Wear	13/16" - 7/8"	11"	Yes
CT16731	A5057	Convex	Standard Wear	1" - 1 5/16"	11"	Yes
CT16732	A5057	Convex	Standard Wear	1 1/8" - 1 5/16"	11"	Yes
CT16734	A5057	Convex	Standard Wear	1 3/8" - 1 11/16"	11"	Yes
CT16735	A5057	Convex	Standard Wear	1 1/2" - 1 11/16"	11"	Yes

SenSura® Mio 1-Piece Drainable Pouching Systems - continued



Box of 10 | Pre-Cut | Opaque

BHC Item #	HCPCS	Barrier Type	Barrier Style	Pre-Cut	Pouch Length	Filter
CT16757	A5057	Convex	Standard Wear	1 1/4" - 1 11/16"	11"	Yes
CT16760	A5057	Convex	Standard Wear	13/16" - 7/8"	11"	Yes
CT16761	A5057	Convex	Standard Wear	1" - 1 5/16"	11"	Yes
CT16762	A5057	Convex	Standard Wear	1 1/8" - 1 5/16"	11"	Yes
CT16763	A5057	Convex	Standard Wear	1 3/8" - 1 11/16"	11"	Yes
CT16764	A5057	Convex	Standard Wear	1 1/2" - 1 11/16"	11"	Yes
CT18301	A5057	Convex	Standard Wear	1" - 1 9/16"	11"	No
CT18302	A5057	Convex	Standard Wear	1 3/16" - 1 9/16"	11"	No
CT18313	A5057	Convex	Standard Wear	1" - 2"	11"	No
CT18314	A5057	Convex	Standard Wear	1 3/16" - 2"	11"	No
CT18315	A5057	Convex	Standard Wear	1 3/8" - 2"	11"	No
CT18331	A5057	Convex	Standard Wear	1 9/16" - 2 3/8"	11"	No
CT18332	A5057	Convex	Standard Wear	1 3/4" - 2 3/8"	11"	No
CT18333	A5057	Convex	Standard Wear	2" - 2 3/8"	11"	No

SenSura® Mio Kids 1-Piece Drainable Pouches

1-piece drainable pouches



Box of 10 | Cut-to-Fit | Transparent

BHC Item #	HCPCS	Barrier Type	Barrier Style	Cut-to-Fit	Pouch Length	Filter
CT18711	A4424	Flat	Standard Wear	0 - 1 3/8"	6 3/4"	Yes

Box of 10 | Cut-to-Fit | Opaque

BHC Item #	HCPCS	Barrier Type	Barrier Style	Cut-to-Fit	Pouch Length	Filter
CT18710	A4424	Flat	Standard Wear	0 - 1 3/8"	6 3/4"	Yes

SenSura® Mio 1-Piece Closed Pouching Systems



1-piece closed pouches

Box of 10 | Cut-to-Fit | Transparent

BHC Item #	HCPCS	Barrier Type	Barrier Style	Cut-to-Fit	Pouch Length	Filter
CT16315	A4417	Convex	Standard Wear	3/8" - 2"	8 1/4"	Yes
CT16335	A4417	Convex	Standard Wear	3/8" - 1 11/16"	8 1/4"	Yes
CT16355	A4417	Convex	Standard Wear	3/8" - 1 11/16"	8 1/4"	Yes

Box of 10 | Cut-to-Fit | Opaque

BHC Item #	HCPCS	Barrier Type	Barrier Style	Cut-to-Fit	Pouch Length	Filter
CT16301	A4417	Convex	Standard Wear	5/8" - 1 5/16"	7 1/4"	Yes
CT16305	A4417	Convex	Standard Wear	5/8" - 1 5/16"	8 1/4"	Yes
CT16306	A4417	Convex	Standard Wear	3/8" - 2"	8 1/4"	Yes
CT16321	A4417	Convex	Standard Wear	3/8" - 7/8"	7 1/4"	Yes
CT16322	A4417	Convex	Standard Wear	5/8" - 1 5/16"	7 1/4"	Yes
CT16325	A4417	Convex	Standard Wear	3/8" - 7/8"	8 1/4"	Yes
CT16326	A4417	Convex	Standard Wear	5/8" - 1 5/16"	8 1/4"	Yes
CT16341	A4417	Convex	Standard Wear	3/8" - 7/8"	7 1/4"	Yes
CT16342	A4417	Convex	Standard Wear	5/8" - 1 5/16"	7 1/4"	Yes
CT16345	A4417	Convex	Standard Wear	3/8" - 7/8"	8 1/4"	Yes
CT16346	A4417	Convex	Standard Wear	5/8" - 1 5/16"	8 1/4"	Yes
CT18152	A4417	Convex	Standard Wear	3/8" - 1 9/16"	8 1/4"	Yes
CT18170	A4417	Convex	Standard Wear	3/8" - 2"	8 1/4"	Yes
CT18180	A4417	Convex	Standard Wear	3/8" - 2 3/8"	8 1/4"	Yes

Box of 30 | Cut-to-Fit | Opaque

BHC Item #	HCPCS	Barrier Type	Barrier Style	Cut-to-Fit	Pouch Length	Filter
CT10870	A4416	Flat	Standard Wear	5/8" - 1 3/4"	5 1/4"	Yes
CT10871	A4416	Flat	Standard Wear	5/8" - 1 3/4"	7 1/4"	Yes
CT10881	A4416	Flat	Standard Wear	5/8" - 1 3/4"	8 1/4"	Yes

Byram is a Medicare Participating provider. You are only responsible for any annual deductible, co-payment or items not covered by Medicare, which Byram will bill to your Medicare Supplemental Insurance.

SenSura® Mio 1-Piece Closed Pouching Systems - continued



1-piece closed pouches

Box of 10 | Pre-Cut | Opaque

BHC Item #	HCPCS	Barrier Type	Barrier Style	Pre-Cut	Pouch Length	Filter
CT16310	A4417	Convex	Standard Wear	1"	8 1/4"	Yes
CT16311	A4417	Convex	Standard Wear	1 1/8" - 1 5/16"	8 1/4"	Yes
CT16312	A4417	Convex	Standard Wear	1 1/4" - 2"	8 1/4"	Yes
CT16313	A4417	Convex	Standard Wear	1 3/8" - 2"	8 1/4"	Yes
CT16323	A4417	Convex	Standard Wear	1 1/4" - 1 11/16"	7 1/4"	Yes
CT16327	A4417	Convex	Standard Wear	1 1/4" - 1 11/16"	8 1/4"	Yes
CT16330	A4417	Convex	Standard Wear	1" - 1 5/16"	8 1/4"	Yes
CT16331	A4417	Convex	Standard Wear	1 1/8" - 1 5/16"	8 1/4"	Yes
CT16333	A4417	Convex	Standard Wear	1 3/8" - 1 11/16"	8 1/4"	Yes
CT16334	A4417	Convex	Standard Wear	1 1/2" - 1 11/16"	8 1/4"	Yes
CT16343	A4417	Convex	Standard Wear	1 1/4" - 1 11/16"	7 1/4"	Yes
CT16347	A4417	Convex	Standard Wear	1 1/4" - 1 11/16"	8 1/4"	Yes
CT16350	A4417	Convex	Standard Wear	1" - 1 5/16"	8 1/4"	Yes
CT16351	A4417	Convex	Standard Wear	1 1/8" - 1 5/16"	8 1/4"	Yes
CT16353	A4417	Convex	Standard Wear	1 3/8" - 1 11/16"	8 1/4"	Yes
CT16354	A4417	Convex	Standard Wear	1 1/2" - 1 11/16"	8 1/4"	Yes
CT18171	A4417	Convex	Standard Wear	1" - 2"	8 1/4"	Yes
CT18172	A4417	Convex	Standard Wear	1 3/16" - 2"	8 1/4"	Yes
CT18173	A4417	Convex	Standard Wear	1 3/8" - 2"	8 1/4"	Yes
CT18181	A4417	Convex	Standard Wear	1 9/16" - 2 3/8"	8 1/4"	Yes
CT18182	A4417	Convex	Standard Wear	1 3/4" - 2 3/8"	8 1/4"	Yes

Box of 30 | Pre-Cut | Opaque

BHC Item #	HCPCS	Barrier Type	Barrier Style	Pre-Cut	Pouch Length	Filter
CT10872	A4416	Flat	Standard Wear	1"	7 1/4"	Yes
CT10873	A4416	Flat	Standard Wear	1 3/16"	7 1/4"	Yes
CT10874	A4416	Flat	Standard Wear	1 3/8"	7 1/4"	Yes
CT10883	A4416	Flat	Standard Wear	1 3/16"	8 1/4"	Yes
CT10884	A4416	Flat	Standard Wear	1 3/8"	8 1/4"	Yes
CT10885	A4416	Flat	Standard Wear	1 9/16" - 2 1/8"	8 1/4"	Yes

SenSura® Mio Kids 1-Piece Urostomy Pouches



Urostomy

Box of 10 | Cut-to-Fit | Transparent

BHC Item #	HCPCS	Barrier Type	Barrier Style	Cut-to-Fit	Pouch Length
CT18712	A5071	Flat	Standard Wear	3/8" - 1 3/8"	6 3/4"

Box of 10 | Cut-to-Fit | Opaque

BHC Item #	HCPCS	Barrier Type	Barrier Style	Cut-to-Fit	Pouch Length
CT18713	A5071	Flat	Standard Wear	3/8" - 1 3/8"	6 3/4"



To reach our
**Ostomy Center
of Excellence,**
please call:
1-800-308-9445

SenSura® Flex Barriers



2-piece barriers

Box of 5 | Cut-to-Fit

BHC Item #	HCPCS	Barrier Type	Barrier Style	Cut-to-Fit	Color Code
CT10108	A4415	Flat	Standard Wear	3/8" - 3 1/2"	●
CT11301	A4373	Convex	Standard Wear	5/8" - 15/16"	●
CT11302	A4373	Convex	Standard Wear	5/8" - 1 5/16"	●
CT11303	A4373	Convex	Standard Wear	5/8" - 1 11/16"	●
CT11307	A4373	Convex	Standard Wear	5/8" - 2 1/16"	●

Box of 10 | Cut-to-Fit

BHC Item #	HCPCS	Barrier Type	Barrier Style	Cut-to-Fit	Color Code
CT10101	A4414	Flat	Standard Wear	3/8" - 1 5/16"	●
CT10102	A4414	Flat	Standard Wear	3/8" - 1 7/8"	●
CT10103	A4415	Flat	Standard Wear	3/8" - 2 3/4"	●

Box of 5 | Pre-Cut

BHC Item #	HCPCS	Barrier Type	Barrier Style	Pre-Cut	Color Code
CT11312	A4373	Convex	Standard Wear	7/8"	●
CT11313	A4373	Convex	Standard Wear	1"	●
CT11314	A4373	Convex	Standard Wear	1 1/8"	●
CT11315	A4373	Convex	Standard Wear	1 1/4"	●

Byram is a Medicare Participating provider. You are only responsible for any annual deductible, co-payment or items not covered by Medicare, which Byram will bill to your Medicare Supplemental Insurance.

SenSura® Click Barriers



2-piece barriers

Box of 5 | Cut-to-Fit

BHC Item #	HCPCS	Barrier Type	Barrier Style	Cut-to-Fit	Color Code
CT10011	A4414	Flat	Standard Wear	3/8" - 1 3/8"	●
CT10021	A4414	Flat	Standard Wear	3/8" - 1 3/4"	●
CT10031	A4414	Flat	Standard Wear	3/8" - 2 1/4"	●
CT10041	A4415	Flat	Standard Wear	3/8" - 2 1/2"	●
CT11011	A4373	Convex	Standard Wear	5/8" - 7/8"	●
CT11021	A4373	Convex	Standard Wear	5/8" - 1 5/16"	●
CT11031	A4373	Convex	Standard Wear	5/8" - 1 11/16"	●
CT11041	A4373	Convex	Standard Wear	5/8" - 2 1/16"	●

Box of 5 | Pre-Cut

BHC Item #	HCPCS	Barrier Type	Barrier Style	Pre-Cut	Color Code
CT10012	A4414	Flat	Standard Wear	13/16"	●
CT10013	A4414	Flat	Standard Wear	1"	●
CT10022	A4414	Flat	Standard Wear	1 3/16"	●
CT10023	A4414	Flat	Standard Wear	1 3/8"	●
CT10032	A4414	Flat	Standard Wear	1 9/16"	●
CT11012	A4373	Convex	Standard Wear	7/8"	●
CT11022	A4373	Convex	Standard Wear	1"	●
CT11023	A4373	Convex	Standard Wear	1 1/8"	●
CT11024	A4373	Convex	Standard Wear	1 1/4"	●
CT11032	A4373	Convex	Standard Wear	1 3/8"	●

Visit Our Digital Catalog

Can't Find What You're Looking For?

Byram carries thousands of quality brand name products. If you can't find it in this print catalog, you will most likely find it in our online Digital Catalog. Use the QR Code for easy access. You may also contact one of our friendly Customer Service Representatives by calling toll free **1-800-308-9445**.



SenSura® Flex Xpro Barriers



2-piece barriers

Box of 5 | Cut-to-Fit

BHC Item #	HCPCS	Barrier Type	Barrier Style	Cut-to-Fit	Color Code
CT11304	A4407	Convex	Extended Wear	5/8" - 15/16"	●
CT11305	A4407	Convex	Extended Wear	5/8" - 1 5/16"	●
CT11306	A4407	Convex	Extended Wear	5/8" - 1 11/16"	●
CT11308	A4408	Convex	Extended Wear	5/8" - 2 1/16"	●

Box of 10 | Cut-to-Fit

BHC Item #	HCPCS	Barrier Type	Barrier Style	Cut-to-Fit	Color Code
CT10104	A4409	Flat	Extended Wear	3/8" - 1 5/16"	●
CT10105	A4409	Flat	Extended Wear	3/8" - 1 7/8"	●
CT10106	A4410	Flat	Extended Wear	3/8" - 2 3/4"	●

SenSura® Flex 2-Piece Drainable Pouches



2-piece drainable pouches

Box of 20 | Transparent

BHC Item #	HCPCS	Pouch Length	Filter	Color Code
CT11512	A4425	11 1/2"	Yes	●
CT11517	A4425	11 1/2"	Yes	●
CT11590	A4425	11 1/2"	Yes	●
CT11612	A5063	11 1/2"	No	●
CT11690	A5063	11 1/2"	No	●

Box of 20 | Opaque

BHC Item #	HCPCS	Pouch Length	Filter	Color Code
CT11514	A4425	11 1/2"	Yes	●
CT11515	A4425	11 1/2"	Yes	●
CT11518	A4425	11 1/2"	Yes	●
CT11591	A4425	11 1/2"	Yes	●

SenSura® Click 2-Piece Drainable Pouches



2-piece drainable pouches

Box of 20 | Transparent

BHC Item #	HCPCS	Pouch Length	Filter	Color Code
CT11185	A4426	11 1/2"	No	•
CT11186	A4426	11 1/2"	No	•
CT11194	A4427	11 1/2"	Yes	•
CT11195	A4427	11 1/2"	Yes	•
CT11196	A4427	11 1/2"	Yes	•
CT11197	A4427	11 1/2"	Yes	•

Box of 20 | Opaque

BHC Item #	HCPCS	Pouch Length	Filter	Color Code
CT11114	A4427	10 1/2"	Yes	•
CT11115	A4427	10 1/2"	Yes	•
CT11124	A4427	11 1/2"	Yes	•
CT11125	A4427	11 1/2"	Yes	•
CT11126	A4427	11 1/2"	Yes	•
CT11127	A4427	11 1/2"	Yes	•
CT11135	A4426	11 1/2"	No	•
CT11136	A4426	11 1/2"	No	•

Did You Know?

We make matching a Barrier or Wafer to a Pouch simple.

Go to our Digital Catalog and search for your Pouch, the Digital Catalog will automatically find the correct matching Barrier/Wafer.

Use the QR Code to take you to our Digital Catalog.



SenSura® Click 2-Piece Closed Pouches



2-piece closed pouches

Box of 30 | Transparent

BHC Item #	HCPCS	Pouch Length	Filter	Color Code
CT10187	A4419	8 1/2"	Yes	●

Box of 30 | Opaque

BHC Item #	HCPCS	Pouch Length	Filter	Color Code
CT10154	A4423	7"	Yes	●
CT10155	A4423	7"	Yes	●
CT10156	A4423	7"	Yes	●
CT10164	A4423	8 1/2"	Yes	●
CT10165	A4423	8 1/2"	Yes	●
CT10166	A4423	8 1/2"	Yes	●
CT10167	A4423	8 1/2"	Yes	●



Call our Ostomy Clinical
Support CareLine:
1-877-902-9726 ext. 43312

SenSura® Click Urostomy Pouches



Urostomy

Box of 10 | Transparent

BHC Item #	HCPCS	Pouch Length	Color Code
CT11851	A4433	9 1/2"	●
CT11854	A4433	10 3/8"	●
CT11855	A4433	10 3/8"	●
CT11856	A4433	10 3/8"	●

Box of 10 | Opaque

BHC Item #	HCPCS	Pouch Length	Color Code
CT11841	A4433	9 1/2"	●
CT11844	A4433	10 3/8"	●
CT11845	A4433	10 3/8"	●
CT11846	A4433	10 3/8"	●

SenSura® Click High Output Drainable Pouches



Post op & high output pouches

Box of 10 | Transparent

BHC Item #	HCPCS	Pouch Length	Filter	Color Code
CT19050	A4413	12 1/2"	Yes	●
CT19051	A4413	12 1/2"	Yes	●
CT19052	A4413	12 1/2"	Yes	●

Box of 10 | Opaque

BHC Item #	HCPCS	Pouch Length	Filter	Color Code
CT19040	A4413	12 1/2"	Yes	●
CT19041	A4413	12 1/2"	Yes	●
CT19042	A4413	12 1/2"	Yes	●

Byram is a Medicare Participating provider. You are only responsible for any annual deductible, co-payment or items not covered by Medicare, which Byram will bill to your Medicare Supplemental Insurance.

SenSura® 1-Piece Drainable Pouching Systems



1-piece drainable pouches

Box of 10 | Cut-to-Fit | Transparent

BHC Item #	HCPCS	Barrier Type	Barrier Style	Cut-to-Fit	Pouch Length	Filter
CT15606	A4389	Convex	Standard Wear	5/8" - 1 11/16"	11 1/2"	Yes
CT15695	A5057	Convex	Extended Wear	5/8" - 1 5/16"	11 1/2"	Yes
CT15696	A5057	Convex	Extended Wear	5/8" - 1 11/16"	11 1/2"	Yes

Box of 20 | Cut-to-Fit | Transparent

BHC Item #	HCPCS	Barrier Type	Barrier Style	Cut-to-Fit	Pouch Length	Filter
CT15521	A4424	Flat	Standard Wear	3/8" - 3"	11 1/2"	Yes
CT15821	A5061	Flat	Standard Wear	3/8" - 3"	11 1/2"	No

Box of 10 | Pre-Cut | Transparent

BHC Item #	HCPCS	Barrier Type	Barrier Style	Pre-Cut	Pouch Length	Filter
CT15623	A4389	Convex	Standard Wear	1"	11 1/2"	Yes
CT15624	A4389	Convex	Standard Wear	1 1/8"	11 1/2"	Yes

Box of 20 | Pre-Cut | Transparent

BHC Item #	HCPCS	Barrier Type	Barrier Style	Pre-Cut	Pouch Length	Filter
CT15522	A4424	Flat	Standard Wear	1"	11 1/2"	Yes
CT15523	A4424	Flat	Standard Wear	1 3/16"	11 1/2"	Yes
CT15524	A4424	Flat	Standard Wear	1 3/8"	11 1/2"	Yes

Box of 10 | Cut-to-Fit | Opaque

BHC Item #	HCPCS	Barrier Type	Barrier Style	Cut-to-Fit	Pouch Length	Filter
CT15608	A4389	Convex	Standard Wear	5/8" - 1 11/16"	11 1/2"	Yes

Box of 20 | Cut-to-Fit | Opaque

BHC Item #	HCPCS	Barrier Type	Barrier Style	Cut-to-Fit	Pouch Length	Filter
CT15531	A4424	Flat	Standard Wear	3/8" - 3"	11 1/2"	Yes

Box of 30 | Cut-to-Fit | Opaque

BHC Item #	HCPCS	Barrier Type	Barrier Style	Cut-to-Fit	Pouch Length	Filter
CT19004	A4424	Flat	Standard Wear	3/8" - 3"	12 1/2"	Yes

SenSura® 1-Piece Drainable Pouching Systems - continued



Box of 10 | Pre-Cut | Opaque

BHC Item #	HCPCS	Barrier Type	Barrier Style	Pre-Cut	Pouch Length	Filter
CT15633	A4389	Convex	Standard Wear	1"	11 1/2"	Yes
CT15634	A4389	Convex	Standard Wear	1 1/8"	11 1/2"	Yes
CT15697	A5057	Convex	Extended Wear	7/8"	11 1/2"	Yes
CT15698	A5057	Convex	Extended Wear	1"	11 1/2"	Yes

Box of 20 | Pre-Cut | Opaque

BHC Item #	HCPCS	Barrier Type	Barrier Style	Pre-Cut	Pouch Length	Filter
CT15532	A4424	Flat	Standard Wear	1"	11 1/2"	Yes
CT15533	A4424	Flat	Standard Wear	1 3/16"	11 1/2"	Yes
CT15534	A4424	Flat	Standard Wear	1 3/8"	11 1/2"	Yes

SenSura® Xpro 1-Piece Drainable Pouching Systems



1-piece drainable pouches

Box of 10 | Cut-to-Fit | Transparent

BHC Item #	HCPCS	Barrier Type	Barrier Style	Cut-to-Fit	Pouch Length	Filter
CT15981	A5056	Flat	Extended Wear	3/8" - 3"	11 1/2"	Yes

Box of 10 | Pre-Cut | Opaque

BHC Item #	HCPCS	Barrier Type	Barrier Style	Pre-Cut	Pouch Length	Filter
CT15991	A5056	Flat	Extended Wear	1"	11 1/2"	Yes
CT15992	A5056	Flat	Extended Wear	1 3/16"	11 1/2"	Yes
CT15993	A5056	Flat	Extended Wear	1 1/4"	11 1/2"	Yes
CT15994	A5056	Flat	Extended Wear	1 1/2"	11 1/2"	Yes



Reorder your supplies online at mybyramhealthcare.com or through our mybyram app available at the App Store

SenSura® 1-Piece Closed Pouching Systems



1-piece closed pouches

Box of 30 | Cut-to-Fit | Opaque

BHC Item #	HCPCS	Barrier Type	Barrier Style	Cut-to-Fit	Pouch Length	Filter
CT15480	A4416	Flat	Standard Wear	3/8" - 3"	8 1/2"	Yes

Box of 30 | Pre-Cut | Opaque

BHC Item #	HCPCS	Barrier Type	Barrier Style	Pre-Cut	Pouch Length	Filter
CT15484	A4416	Flat	Standard Wear	1 3/8"	8 1/2"	Yes

SenSura® 1-piece Urostomy Pouching System



Urostomy

Box of 10 | Cut-to-Fit | Transparent

BHC Item #	HCPCS	Barrier Type	Barrier Style	Cut-to-Fit	Pouch Length
CT10586	A4391	Flat	Standard Wear	3/8" - 1 3/4"	10 1/2"
CT11803	A5071	Flat	Standard Wear	3/8" - 2 1/2"	9 1/2"
CT11804	A5071	Flat	Standard Wear	3/8" - 3"	10 3/8"
CT11809	A4391	Flat	Extended Wear	3/8" - 3"	10 3/8"
CT11814	A4392	Convex	Standard Wear	5/8" - 1 5/16"	10 3/8"
CT11819	A4393	Convex	Extended Wear	5/8" - 1 5/16"	10 3/8"
CT16810	A4393	Convex	Standard Wear	3/8" - 2"	10 1/2"
CT16835	A4393	Convex	Standard Wear	3/8" - 7/8"	10 1/2"
CT16836	A4393	Convex	Standard Wear	5/8" - 1 5/16"	10 1/2"
CT16837	A4393	Convex	Standard Wear	3/8" - 1 11/16"	10 1/2"
CT16865	A4393	Convex	Standard Wear	3/8" - 7/8"	10 1/2"
CT16866	A4393	Convex	Standard Wear	5/8" - 1 5/16"	10 1/2"
CT16867	A4393	Convex	Standard Wear	3/8" - 1 11/16"	10 1/2"
CT18405	A4393	Convex	Standard Wear	3/8" - 1 9/16"	8 1/4"

SenSura® 1-piece Urostomy Pouching System - continued



Box of 10 | Pre-Cut | Transparent

BHC Item #	HCPCS	Barrier Type	Barrier Style	Pre-Cut	Pouch Length
CT16827	A4393	Convex	Standard Wear	1 1/4" - 1 11/16"	10 1/2"
CT16840	A4393	Convex	Standard Wear	13/16" - 7/8"	10 1/2"
CT16841	A4393	Convex	Standard Wear	1" - 15/16"	10 1/2"
CT16842	A4393	Convex	Standard Wear	1 1/8" - 1 5/16"	10 1/2"
CT16870	A4393	Convex	Standard Wear	13/16" - 7/8"	10 1/2"
CT16871	A4393	Convex	Standard Wear	1" - 15/16"	10 1/2"
CT16872	A4393	Convex	Standard Wear	1 1/8" - 1 5/16"	10 1/2"

Box of 10 | Cut-to-Fit | Opaque

BHC Item #	HCPCS	Barrier Type	Barrier Style	Cut-to-Fit	Pouch Length
CT16801	A4393	Convex	Standard Wear	3/8" - 1 5/16"	9 1/2"
CT16805	A4393	Convex	Standard Wear	3/8" - 1 5/16"	10 1/2"
CT16821	A4393	Convex	Standard Wear	3/8" - 7/8"	9 1/2"
CT16822	A4393	Convex	Standard Wear	5/8" - 1 5/16"	9 1/2"
CT16825	A4393	Convex	Standard Wear	3/8" - 7/8"	10 1/2"
CT16826	A4393	Convex	Standard Wear	5/8" - 1 5/16"	10 1/2"
CT16855	A4393	Convex	Standard Wear	3/8" - 7/8"	10 1/2"
CT16856	A4393	Convex	Standard Wear	5/8" - 1 5/16"	10 1/2"
CT18401	A4393	Convex	Standard Wear	3/8" - 1 9/16"	8 1/4"

Box of 10 | Pre-Cut | Opaque

BHC Item #	HCPCS	Barrier Type	Barrier Style	Pre-Cut	Pouch Length
CT11805	A4391	Flat	Extended Wear	7/8"	10 3/8"
CT11806	A4391	Flat	Extended Wear	1"	10 3/8"
CT11807	A4391	Flat	Extended Wear	1 3/16"	10 3/8"
CT11808	A4391	Flat	Extended Wear	1 1/4"	10 3/8"
CT11816	A4393	Convex	Extended Wear	7/8"	10 3/8"
CT11817	A4393	Convex	Extended Wear	1"	10 3/8"
CT11818	A4393	Convex	Extended Wear	1 1/4"	10 3/8"
CT16823	A4393	Convex	Standard Wear	1 1/4"	9 1/2"
CT16830	A4393	Convex	Standard Wear	11/16" - 7/8"	10 1/2"
CT16831	A4393	Convex	Standard Wear	13/16" - 7/8"	10 1/2"
CT16832	A4393	Convex	Standard Wear	1" - 1 5/16"	10 1/2"

SenSura® 1-piece Urostomy Pouching System - continued

Urostomy



Box of 10 | Pre-Cut | Opaque

BHC Item #	HCPCS	Barrier Type	Barrier Style	Pre-Cut	Pouch Length
CT16833	A4393	Convex	Standard Wear	1 1/8" - 15/16"	10 1/2"
CT16857	A4393	Convex	Standard Wear	1 1/4" - 1 11/16"	10 1/2"
CT16860	A4393	Convex	Standard Wear	11/16" - 7/8"	10 1/2"
CT16861	A4393	Convex	Standard Wear	13/16" - 7/8"	10 1/2"
CT16862	A4393	Convex	Standard Wear	1" - 15/16"	10 1/2"
CT16863	A4393	Convex	Standard Wear	1 1/8" - 15/16"	10 1/2"
CT18402	A4393	Convex	Standard Wear	3/4" - 1 9/16"	8 1/4"
CT18403	A4393	Convex	Standard Wear	1" - 1 9/16"	8 1/4"
CT18404	A4393	Convex	Standard Wear	1 3/16" - 1 9/16"	8 1/4"



Caring Touch at Home™ Ostomy

Call our Ostomy Clinical
Support CareLine:
1-877-902-9726 ext. 43312

Assura® Barriers



2-piece barriers

Box of 5 | Cut-to-Fit

BHC Item #	HCPCS	Barrier Type	Barrier Style	Cut-to-Fit	Color Code
CT12716	A4373	Convex	Standard Wear	5/8" - 1 5/16"	●
CT12719	A4373	Convex	Standard Wear	5/8" - 1 11/16"	●
CT14243	A4407	Convex	Extended Wear	5/8" - 15/16"	●
CT14246	A4407	Convex	Extended Wear	5/8" - 1 5/16"	●
CT14249	A4407	Convex	Extended Wear	5/8" - 1 11/16"	●
CT14261	A4373	Convex	Standard Wear	5/8" - 15/16"	●
CT14262	A4373	Convex	Standard Wear	5/8" - 1 5/16"	●
CT14263	A4373	Convex	Standard Wear	5/8" - 1 11/16"	●
CT14281	A4407	Convex	Extended Wear	5/8" - 15/16"	●
CT14282	A4407	Convex	Extended Wear	5/8" - 1 5/16"	●
CT14283	A4407	Convex	Extended Wear	5/8" - 1 11/16"	●
CT2831	A4409	Flat	Extended Wear	3/8" - 1 3/8"	●
CT2832	A4409	Flat	Extended Wear	3/8" - 1 3/4"	●
CT2833	A4409	Flat	Extended Wear	3/8" - 2 1/4"	●
CT2881	A4414	Flat	Standard Wear	3/8" - 1 3/8"	●
CT2882	A4414	Flat	Standard Wear	3/8" - 1 3/4"	●
CT2883	A4414	Flat	Standard Wear	3/8" - 2 1/4"	●

Box of 5 | Pre-Cut

BHC Item #	HCPCS	Barrier Type	Barrier Style	Pre-Cut	Color Code
CT12701	A4373	Convex	Standard Wear	5/8"	●
CT12702	A4373	Convex	Standard Wear	3/4"	●
CT12703	A4373	Convex	Standard Wear	7/8"	●
CT12704	A4373	Convex	Standard Wear	1"	●
CT12705	A4373	Convex	Standard Wear	1 1/8"	●
CT12706	A4373	Convex	Standard Wear	1 1/4"	●
CT12707	A4373	Convex	Standard Wear	1 3/8"	●
CT12708	A4373	Convex	Standard Wear	1 1/2"	●
CT12709	A4373	Convex	Standard Wear	1 5/8"	●
CT12841	A4414	Flat	Standard Wear	13/16"	●
CT12842	A4414	Flat	Standard Wear	1"	●
CT12844	A4414	Flat	Standard Wear	1 3/16"	●
CT12845	A4414	Flat	Standard Wear	1 3/8"	●

Assura® Barriers - continued



Barriers

Box of 5 | Pre-Cut

BHC Item #	HCPCS	Barrier Type	Barrier Style	Pre-Cut	Color Code
CT12847	A4414	Flat	Standard Wear	1 9/16"	●
CT12848	A4414	Flat	Standard Wear	1 3/4"	●
CT14232	A4407	Convex	Extended Wear	3/4"	●
CT14233	A4407	Convex	Extended Wear	7/8"	●
CT14234	A4407	Convex	Extended Wear	1"	●
CT14235	A4407	Convex	Extended Wear	1 1/8"	●
CT14236	A4407	Convex	Extended Wear	1 1/4"	●
CT14237	A4407	Convex	Extended Wear	1 3/8"	●
CT14238	A4407	Convex	Extended Wear	1 1/2"	●
CT14239	A4407	Convex	Extended Wear	1 5/8"	●
CT14250	A4409	Flat	Extended Wear	5/8"	●
CT14251	A4409	Flat	Extended Wear	13/16"	●
CT14252	A4409	Flat	Extended Wear	1"	●
CT14254	A4409	Flat	Extended Wear	1 3/16"	●
CT14255	A4409	Flat	Extended Wear	1 3/8"	●
CT14257	A4409	Flat	Extended Wear	1 9/16"	●
CT14258	A4409	Flat	Extended Wear	1 3/4"	●
CT14271	A4373	Convex	Standard Wear	3/4"	●
CT14272	A4373	Convex	Standard Wear	7/8"	●
CT14273	A4373	Convex	Standard Wear	1"	●
CT14274	A4373	Convex	Standard Wear	1 1/8"	●
CT14275	A4373	Convex	Standard Wear	1 1/4"	●
CT14276	A4373	Convex	Standard Wear	1 3/8"	●
CT14277	A4373	Convex	Standard Wear	1 1/2"	●
CT14278	A4373	Convex	Standard Wear	1 5/8"	●
CT14291	A4407	Convex	Extended Wear	3/4"	●
CT14292	A4407	Convex	Extended Wear	7/8"	●
CT14293	A4407	Convex	Extended Wear	1"	●
CT14294	A4407	Convex	Extended Wear	1 1/8"	●
CT14295	A4407	Convex	Extended Wear	1 1/4"	●
CT14296	A4407	Convex	Extended Wear	1 3/8"	●
CT14297	A4407	Convex	Extended Wear	1 1/2"	●
CT14298	A4407	Convex	Extended Wear	1 5/8"	●

Assura® 2-Piece Drainable Pouches

Box of 10 | Transparent

BHC Item #	HCPCS	Pouch Length	Filter	Color Code
CT13974	A4427	11 1/2"	Yes	●
CT13975	A4426	11 1/2"	Yes	●
CT13976	A4427	11 1/2"	Yes	●
CT15974	A4427	11 1/2"	Yes	●
CT15975	A4427	11 1/2"	Yes	●
CT15976	A4427	11 1/2"	Yes	●

Box of 10 | Opaque

BHC Item #	HCPCS	Pouch Length	Filter	Color Code
CT12527	A4426	9 3/4"	No	●
CT12528	A4426	9 3/4"	No	●
CT12529	A4426	9 3/4"	No	●
CT12577	A4426	11 1/4"	No	●
CT12578	A4426	11 1/4"	No	●
CT12579	A4426	11 1/4"	No	●
CT13924	A4427	9 1/4"	Yes	●
CT13925	A4427	9 1/4"	Yes	●
CT13964	A4427	10 1/2"	Yes	●
CT13965	A4427	10 1/2"	Yes	●
CT13966	A4427	10 1/2"	Yes	●
CT13984	A4427	11 1/2"	Yes	●
CT13985	A4427	11 1/2"	Yes	●
CT13986	A4427	11 1/2"	Yes	●
CT15954	A4427	10 1/2"	Yes	●
CT15955	A4427	10 1/2"	Yes	●
CT15956	A4427	10 1/2"	Yes	●
CT15982	A5063	11 1/2"	No	●
CT15983	A5063	11 1/2"	No	●
CT15984	A4427	11 1/2"	Yes	●
CT15985	A4427	11 1/2"	Yes	●
CT15986	A4427	11 1/2"	Yes	●

Assura® High Output Drainable Pouches



Post op & high output pouches

Box of 10 | Transparent

BHC Item #	HCPCS	Pouch Length	Filter	Color Code
CT8114	A4413	12 1/2"	Yes	●
CT8115	A4413	12 1/2"	Yes	●
CT8116	A4413	12 1/2"	Yes	●

Box of 10 | Opaque

BHC Item #	HCPCS	Pouch Length	Filter	Color Code
CT2846	A4413	12 1/2"	Yes	●
CT2847	A4413	12 1/2"	Yes	●

Assura® 2-Piece Closed Pouches



2-piece closed pouches

Box of 30 | Transparent

BHC Item #	HCPCS	Pouch Length	Filter	Color Code
CT12344	A4423	7"	Yes	●
CT12345	A4423	7"	Yes	●
CT12346	A4423	7"	Yes	●
CT12374	A4423	8 1/2"	Yes	●
CT12375	A4423	8 1/2"	Yes	●
CT12376	A4423	8 1/2"	Yes	●

Box of 30 | Opaque

BHC Item #	HCPCS	Pouch Length	Filter	Color Code
CT12354	A4423	7"	Yes	●
CT12355	A4423	7"	Yes	●
CT12356	A4423	7"	Yes	●
CT12384	A4423	8 1/2"	Yes	●
CT12385	A4423	8 1/2"	Yes	●
CT12386	A4423	8 1/2"	Yes	●

Byram is a Medicare Participating provider. You are only responsible for any annual deductible, co-payment or items not covered by Medicare, which Byram will bill to your Medicare Supplemental Insurance.

Assura® Urostomy Pouches



Urostomy

Box of 10 | Transparent

BHC Item #	HCPCS	Pouch Length	Color Code
CT14204	A4433	6"	●
CT14205	A4433	6"	●
CT14206	A4433	6"	●
CT14227	A4433	10 1/2"	●
CT14228	A4433	10 1/2"	●
CT14229	A4433	10 1/2"	●
CT1751	A4433	9 1/2"	●
CT1752	A4433	9 1/2"	●
CT1757	A4433	10 3/4"	●
CT1758	A4433	10 3/4"	●
CT1759	A4433	10 3/4"	●

Box of 10 | Opaque

BHC Item #	HCPCS	Pouch Length	Color Code
CT14224	A4433	10 1/2"	●
CT14225	A4433	10 1/2"	●
CT14226	A4433	10 1/2"	●
CT1754	A4433	10 3/4"	●
CT1755	A4433	10 3/4"	●
CT1756	A4433	10 3/4"	●



Assura® 1-piece Drainable Pouching Systems



Box of 10 | Cut-to-Fit | Transparent

BHC Item #	HCPCS	Barrier Type	Barrier Style	Cut-to-Fit	Pouch Length	Filter
CT12416	A4390	Convex	Extended Wear	5/8" - 1 1/16"	11 1/4"	No
CT12630	A5061	Flat	Standard Wear	3/8" - 2 1/4"	9 3/4"	No
CT13703	A4389	Convex	Standard Wear	5/8" - 1 1/16"	9 3/4"	No
CT13706	A4389	Convex	Standard Wear	5/8" - 1 1/16"	11 1/4"	No
CT13860	A4424	Flat	Standard Wear	3/8" - 3"	11 1/4"	Yes
CT14103	A4389	Convex	Standard Wear	5/8" - 1 1/16"	11 1/4"	Yes
CT14411	A4389	Convex	Standard Wear	5/8" - 1 5/16"	11 1/4"	Yes
CT14412	A4389	Convex	Standard Wear	5/8" - 1 1/16"	11 1/4"	Yes
CT14413	A4390	Convex	Extended Wear	5/8" - 1 5/16"	11 1/4"	No
CT14416	A4390	Convex	Extended Wear	5/8" - 1 1/16"	11 1/4"	No
CT14511	A4389	Convex	Standard Wear	5/8" - 1 5/16"	11 1/2"	Yes
CT14512	A4389	Convex	Standard Wear	5/8" - 1 1/16"	11 1/2"	Yes
CT15860	A4424	Flat	Standard Wear	3/8" - 3"	11 1/2"	Yes
CT15869	A4388	Flat	Extended Wear	3/8" - 3"	11 1/4"	Yes

Box of 10 | Pre-Cut | Transparent

BHC Item #	HCPCS	Barrier Type	Barrier Style	Pre-Cut	Pouch Length	Filter
CT14163	A4389	Convex	Standard Wear	7/8"	11 1/4"	Yes
CT14164	A4389	Convex	Standard Wear	1"	11 1/4"	Yes
CT14165	A4389	Convex	Standard Wear	1 1/8"	11 1/4"	Yes
CT14166	A4389	Convex	Standard Wear	1 1/4"	11 1/4"	Yes

Box of 10 | Cut-to-Fit | Opaque

BHC Item #	HCPCS	Barrier Type	Barrier Style	Cut-to-Fit	Pouch Length	Filter
CT12419	A4390	Convex	Extended Wear	5/8" - 1 1/16"	11 1/4"	No
CT12533	A4389	Convex	Standard Wear	5/8" - 1 1/16"	11 1/4"	No
CT12620	A5061	Flat	Standard Wear	3/8" - 2 1/4"	9 3/4"	No
CT12660	A5061	Flat	Standard Wear	3/8" - 2 3/4"	11 1/4"	No
CT12670	A5061	Flat	Standard Wear	3/8" - 2 3/4"	11 1/4"	No
CT13840	A4424	Flat	Standard Wear	3/8" - 2 1/2"	10 1/4"	Yes
CT13870	A4424	Flat	Standard Wear	3/8" - 3"	11 1/4"	Yes
CT14106	A4389	Convex	Standard Wear	5/8" - 1 1/16"	11 1/4"	Yes
CT14196	A4389	Convex	Standard Wear	5/8" - 1 1/16"	10 1/4"	Yes

Assura® 1-piece Drainable Pouching Systems - continued



Box of 10 | Cut-to-Fit | Opaque

BHC Item #	HCPCS	Barrier Type	Barrier Style	Cut-to-Fit	Pouch Length	Filter
CT14404	A4389	Convex	Standard Wear	5/8" - 1 5/16"	10 1/4"	Yes
CT14405	A4389	Convex	Standard Wear	5/8" - 1 11/16"	10 1/4"	Yes
CT14414	A4389	Convex	Standard Wear	5/8" - 1 5/16"	11 1/4"	Yes
CT14415	A4389	Convex	Standard Wear	5/8" - 1 11/16"	11 1/4"	Yes
CT14419	A4390	Convex	Extended Wear	5/8" - 1 11/16"	11 1/4"	No
CT15870	A4424	Flat	Standard Wear	3/8" - 3"	11 1/2"	Yes
CT15871	A5061	Flat	Standard Wear	3/8" - 3"	11 1/2"	No
CT15879	A4388	Flat	Extended Wear	3/8" - 3"	11 1/4"	Yes

Box of 10 | Pre-Cut | Opaque

BHC Item #	HCPCS	Barrier Type	Barrier Style	Pre-Cut	Pouch Length	Filter
CT13844	A4424	Flat	Standard Wear	1"	10 1/4"	Yes
CT13845	A4424	Flat	Standard Wear	1 3/16"	10 1/4"	Yes
CT13846	A4424	Flat	Standard Wear	1 3/8"	10 1/4"	Yes
CT13874	A4424	Flat	Standard Wear	1"	11 1/4"	Yes
CT13875	A4424	Flat	Standard Wear	1 3/16"	11 1/4"	Yes
CT13876	A4424	Flat	Standard Wear	1 3/8"	11 1/4"	Yes
CT14173	A4389	Convex	Standard Wear	7/8"	11 1/4"	Yes
CT14174	A4389	Convex	Standard Wear	1"	11 1/4"	Yes
CT14175	A4389	Convex	Standard Wear	1 1/8"	11 1/4"	Yes
CT14176	A4389	Convex	Standard Wear	1 1/4"	11 1/4"	Yes
CT14421	A4389	Convex	Standard Wear	7/8"	11 1/4"	Yes
CT14422	A4389	Convex	Standard Wear	1"	11 1/4"	Yes
CT14423	A4389	Convex	Standard Wear	1 1/8"	11 1/4"	Yes
CT14424	A4389	Convex	Standard Wear	1 1/4"	11 1/4"	Yes
CT15874	A4424	Flat	Standard Wear	1"	11 1/2"	Yes
CT15875	A4424	Flat	Standard Wear	1 3/16"	11 1/2"	Yes
CT15876	A4424	Flat	Standard Wear	1 3/8"	11 1/2"	Yes



Reorder your supplies online at mybyramhealthcare.com or through our mybyram app available at the App Store

Assura® 1-piece Closed Pouching Systems



1-piece closed pouches

Box of 10 | Cut-to-Fit | Transparent

BHC Item #	HCPCS	Barrier Type	Barrier Style	Cut-to-Fit	Pouch Length	Filter
CT14431	A4417	Convex	Standard Wear	5/8" - 1 5/16"	7"	Yes
CT14432	A4417	Convex	Standard Wear	5/8" - 1 11/16"	7"	Yes
CT14441	A4417	Convex	Standard Wear	5/8" - 1 5/16"	8 1/2"	Yes
CT14442	A4417	Convex	Standard Wear	5/8" - 1 11/16"	8 1/2"	Yes

Box of 30 | Cut-to-Fit | Transparent

BHC Item #	HCPCS	Barrier Type	Barrier Style	Cut-to-Fit	Pouch Length	Filter
CT12130	A4416	Flat	Standard Wear	13/16" - 2 1/2"	7"	Yes

Box of 30 | Pre-Cut | Transparent

BHC Item #	HCPCS	Barrier Type	Barrier Style	Pre-Cut	Pouch Length	Filter
CT12134	A4416	Flat	Standard Wear	1"	7"	Yes
CT12135	A4416	Flat	Standard Wear	1 3/16"	7"	Yes
CT12136	A4416	Flat	Standard Wear	1 3/8"	7"	Yes

Box of 10 | Cut-to-Fit | Opaque

BHC Item #	HCPCS	Barrier Type	Barrier Style	Cut-to-Fit	Pouch Length	Filter
CT14434	A4417	Convex	Standard Wear	5/8" - 1 5/16"	7"	Yes
CT14435	A4417	Convex	Standard Wear	5/8" - 1 11/16"	7"	Yes
CT14444	A4417	Convex	Standard Wear	5/8" - 1 5/16"	8 1/2"	Yes
CT14445	A4417	Convex	Standard Wear	5/8" - 1 11/16"	8 1/2"	Yes

Box of 30 | Cut-to-Fit | Opaque

BHC Item #	HCPCS	Barrier Type	Barrier Style	Cut-to-Fit	Pouch Length	Filter
CT12110	A4416	Flat	Standard Wear	13/16" - 2 1/2"	5"	Yes
CT12140	A4416	Flat	Standard Wear	13/16" - 2 1/2"	7"	Yes
CT12170	A4416	Flat	Standard Wear	13/16" - 3"	8 1/2"	Yes

Assura® 1-piece Closed Pouching Systems - continued



Box of 10 | Pre-Cut | Opaque

BHC Item #	HCPCS	Barrier Type	Barrier Style	Pre-Cut	Pouch Length	Filter
CT14451	A4417	Convex	Standard Wear	7/8"	7"	Yes
CT14452	A4417	Convex	Standard Wear	1"	7"	Yes
CT14453	A4417	Convex	Standard Wear	1 1/8"	7"	Yes
CT14454	A4417	Convex	Standard Wear	1 1/4"	7"	Yes

Box of 30 | Pre-Cut | Opaque

BHC Item #	HCPCS	Barrier Type	Barrier Style	Pre-Cut	Pouch Length	Filter
CT12144	A4416	Flat	Standard Wear	1"	7"	Yes
CT12145	A4416	Flat	Standard Wear	1 3/16"	7"	Yes
CT12146	A4416	Flat	Standard Wear	1 3/8"	7"	Yes
CT12147	A4416	Flat	Standard Wear	1 9/16"	7"	Yes
CT12149	A4416	Flat	Standard Wear	2"	7"	Yes
CT12174	A4416	Flat	Standard Wear	1"	8 1/2"	Yes
CT12175	A4416	Flat	Standard Wear	1 3/16"	8 1/2"	Yes
CT12176	A4416	Flat	Standard Wear	1 3/8"	8 1/2"	Yes
CT12177	A4416	Flat	Standard Wear	1 9/16"	8 1/2"	Yes



Use the mybyram mobile app by downloading it from the App Store

- Manage your account and easily place your reorders right from your mobile device
- Stay updated with push notifications
- New payment options including Apple Pay and Google Play



Assura® 1-piece Urostomy Pouching Systems

Urostomy



Box of 10 | Cut-to-Fit | Transparent

BHC Item #	HCPCS	Barrier Type	Barrier Style	Cut-to-Fit	Pouch Length
CT12432	A4393	Convex	Extended Wear	5/8" - 1 5/16"	10 3/4"
CT12433	A4393	Convex	Extended Wear	5/8" - 1 11/16"	10 3/4"
CT12472	A4391	Flat	Extended Wear	3/8" - 2 1/4"	9 1/2"
CT12474	A4391	Flat	Extended Wear	3/8" - 2 1/4"	9 1/2"
CT12595	A4392	Convex	Standard Wear	5/8" - 1 5/16"	10 3/4"
CT12596	A4392	Convex	Standard Wear	5/8" - 1 11/16"	10 3/4"
CT14222	A5071	Flat	Standard Wear	3/8" - 2 1/4"	10 3/4"
CT14717	A4392	Convex	Standard Wear	5/8" - 1 11/16"	10 3/4"
CT5575	A5071	Flat	Standard Wear	3/8" - 2 1/4"	7"
CT5585	A5071	Flat	Standard Wear	3/8" - 2 1/4"	10 3/4"

Box of 10 | Pre-Cut | Transparent

BHC Item #	HCPCS	Barrier Type	Barrier Style	Pre-Cut	Pouch Length
CT12991	A4392	Convex	Standard Wear	5/8"	10 3/4"
CT12992	A4392	Convex	Standard Wear	3/4"	10 3/4"
CT12993	A4392	Convex	Standard Wear	7/8"	10 3/4"
CT12994	A4392	Convex	Standard Wear	1"	10 3/4"
CT12995	A4392	Convex	Standard Wear	1 1/8"	10 3/4"
CT12996	A4392	Convex	Standard Wear	1 1/4"	10 3/4"
CT12997	A4392	Convex	Standard Wear	1 3/8"	10 3/4"

Box of 10 | Cut-to-Fit | Opaque

BHC Item #	HCPCS	Barrier Type	Barrier Style	Cut-to-Fit	Pouch Length
CT12471	A4391	Flat	Extended Wear	3/8" - 2 1/4"	9 1/2"
CT5570	A5071	Flat	Standard Wear	3/8" - 2 1/4"	7"
CT5580	A5071	Flat	Standard Wear	3/8" - 2 1/4"	10 3/4"

Byram is a Medicare Participating provider. You are only responsible for any annual deductible, co-payment or items not covered by Medicare, which Byram will bill to your Medicare Supplemental Insurance.

Assura® AC Pediatric Flat Skin Barrier



Pediatric ostomy

Box of 10 | Cut-to-Fit

BHC Item #	HCPCS	Barrier Type	Barrier Style	Cut-to-Fit	Color Code
CT14307	A4414	Flat	Standard Wear	0 - 5/8"	●
CT14308	A4414	Flat	Standard Wear	0 - 1"	●

Assura® AC EasiClose™ Pediatric Pouch



Box of 10 | Transparent

BHC Item #	HCPCS	Pouch Length	Filter	Color Code
CT14681	A4425	5 1/2"	Yes	●
CT14682	A4425	6 1/2"	Yes	●

Box of 10 | Opaque

BHC Item #	HCPCS	Pouch Length	Filter	Color Code
CT14691	A4425	5 1/2"	Yes	●
CT14692	A4425	6 1/2"	Yes	●

Assura® Pediatric Urostomy Pouch



Box of 10 | Transparent

BHC Item #	HCPCS	Pouch Length	Color Code
CT1789	A4433	8 1/2"	●

Assura® Pediatric Drainable Pouch



Box of 10 | Transparent

BHC Item #	HCPCS	Pouch Length	Color Code
CT2156	A4426	8 1/2"	●

Byram is a Medicare Participating provider. You are only responsible for any annual deductible, co-payment or items not covered by Medicare, which Byram will bill to your Medicare Supplemental Insurance.

Assura® Pediatric Closed Pouch



Box of 30 | Opaque

BHC Item #	HCPCS	Pouch Length	Filter	Color Code
CT2161	A5054	5 3/4"	Yes	●

Assura® Pediatric Skin Barrier



Box of 5 | Cut-to-Fit

BHC Item #	HCPCS	Barrier Type	Barrier Style	Cut-to-Fit	Color Code
CT2182	A4414	Flat	Standard Wear	3/8" - 1 3/8"	●

Assura® ColoKids™ 1-piece Pediatric Drainable Pouch



Box of 10 | Cut-to-Fit | Transparent

BHC Item #	HCPCS	Barrier Type	Barrier Style	Cut-to-Fit	Pouch Length
CT2115	A5061	Flat	Standard Wear	3/8" - 1 3/8"	3/8" - 1 3/8"

Assura® ColoKids™ 1-piece Pediatric Closed Pouch



Box of 30 | Cut-to-Fit | Transparent

BHC Item #	HCPCS	Barrier Type	Barrier Style	Cut-to-Fit	Pouch Length	Filter
CT2125	A4416	Flat	Standard Wear	3/8" - 1 3/8"	3/8" - 1 3/8"	Yes

Assura® ColoKids™ 1-piece Pediatric Urostomy Pouch

Pediatric ostomy



Box of 10 | Cut-to-Fit | Transparent

BHC Item #	HCPCS	Barrier Type	Barrier Style	Cut-to-Fit	Pouch Length
CT8009	A5071	Flat	Standard Wear	5/8" - 1 3/8"	5/8" - 1 3/8"

Irrigation Sleeves - Disposable

Irrigation sleeve (adhesive-backed).



Each of 1

BHC Item #	HCPCS
CT1003	A4397

Coloplast Stoma Cone

Soft and flexible stoma cone with tubing.



Box of 1

BHC Item #	HCPCS
CT1110	A4399

SenSura® or Assura® Irrigation Faceplate

Irrigation Faceplate for use without barrier or for use with SenSura Flex and Mio Flex barrier



Box of 1

BHC Item #	HCPCS	Color Code
CT12820	A4361	•

Irrigation Sleeves

Irrigation sleeves for use with SenSura® Click or Assura® barriers or faceplate.



Each of 1 | Transparent

BHC Item #	HCPCS	Pouch Length	Filter	Color Code
CT12834	A4397	3/8" - 1 3/8"	Yes	•
CT12835	A4397	3/8" - 1 3/4"	Yes	•
CT12836	A4397	3/8" - 2 1/4"	Yes	•

Visit Our Digital Catalog

Can't Find What You're Looking For?

Byram carries thousands of quality brand name products. If you can't find it in this print catalog, you will most likely find it in our online Digital Catalog. Use the QR Code for easy access. You may also contact one of our friendly Customer Service Representatives by calling toll free **1-800-308-9445**.



SUR-FIT Natura ConvaTec Moldable Technology Skin Barrier



The SUR-FIT Natura® Two-Piece Ostomy System is ConvaTec’s most extensive two-piece product line. The SUR-FIT Natura® Flange System signals a secure, accurate closure with a series of audible “clicks”. A simple snap-off, snap on design allows users to change the pouch quickly to match activities without removing the skin barrier from the skin. Durahesive® skin barriers are designed for people whose stoma output is mostly liquid. Unlike other skin barriers that can break down around liquid output, Durahesive® skin barriers swell up to protect the stoma. This special effect, called turtlenecking, helps create a more secure seal without harming the skin. ConvaTec Moldable Technology™ skin barriers provided a personalized, custom fit around the stoma to help protect the peristomal skin. They require no cutting or guess work making them very easy to use. Available in flat and convex skin barrier. Convex is good for people with a retracted or flush stoma.

Box of 10 | Moldable

BHC Item #	HCPCS	Barrier Type	Barrier Style	Moldable Range	Color Code
SQ404592	A4407	Convex	Extended Wear	1/2" - 7/8"	●
SQ404593	A4407	Convex	Extended Wear	7/8" - 1 1/4"	●
SQ404594	A4407	Convex	Extended Wear	1 1/4" - 1 3/4"	●
SQ411800	A4409	Flat	Extended Wear	1/2" - 7/8"	●
SQ411801	A4414	Flat	Standard Wear	1/2" - 7/8"	●
SQ411802	A4409	Flat	Extended Wear	7/8" - 1 1/4"	●
SQ411803	A4414	Flat	Standard Wear	7/8" - 1 1/4"	●
SQ411804	A4409	Flat	Extended Wear	1 1/4" - 1 3/4"	●
SQ411805	A4414	Flat	Standard Wear	1 1/4" - 1 3/4"	●
SQ411806	A4409	Flat	Extended Wear	1 3/4" - 2 1/8"	●
SQ411807	A4414	Flat	Standard Wear	1 3/4" - 2 1/8"	●
SQ413417	A4409	Flat	Extended Wear	1/2" - 7/8"	●
SQ413418	A4409	Flat	Extended Wear	7/8" - 1 1/4"	●
SQ413419	A4409	Flat	Extended Wear	1 1/4" - 1 3/4"	●
SQ413420	A4409	Flat	Extended Wear	1 1/4" - 2 1/8"	●
SQ413421	A4414	Flat	Standard Wear	1/2" - 7/8"	●
SQ413422	A4414	Flat	Standard Wear	7/8" - 1 1/4"	●
SQ413423	A4414	Flat	Standard Wear	1 1/4" - 1 3/4"	●
SQ413424	A4414	Flat	Standard Wear	1 1/4" - 2 1/8"	●



Reorder your supplies online at mybyramhealthcare.com or through our mybyram app available at the App Store

SUR-FIT Natura Two-Piece Stomahesive Skin Barrier



The SUR-FIT Natura® ostomy system is a comprehensive product line with our latest skin barrier technologies. The plastic coupling ring allows the pouch and skin barrier to snap together for audible security. Stomahesive® skin barriers are ideal for people whose stoma output is semi-formed to formed. This reliable skin barrier provides a unique formula that enables the skin barrier to adhere to both dry and moist skin. It is gentle on skin yet holds firmly.

Box of 5 | Cut-to-Fit

BHC Item #	HCPCS	Barrier Type	Barrier Style	Cut-to-Fit	Color Code
SQ401906	A4415	Flat	Standard Wear	1/2" - 3 1/2"	●

Box of 10 | Cut-to-Fit

BHC Item #	HCPCS	Barrier Type	Barrier Style	Cut-to-Fit	Color Code
SQ125257	A4414	Flat	Standard Wear	1/2" - 3/4"	●
SQ125258	A4414	Flat	Standard Wear	1/2" - 1"	●
SQ125259	A4414	Flat	Standard Wear	1/2" - 1 1/4"	●
SQ125260	A4414	Flat	Standard Wear	1/2" - 1 3/4"	●
SQ125261	A4414	Flat	Standard Wear	1/2" - 2 1/4"	●
SQ125262	A4414	Flat	Standard Wear	1/2" - 3/4"	●
SQ125263	A4414	Flat	Standard Wear	1/2" - 1"	●
SQ125264	A4414	Flat	Standard Wear	1/2" - 1 1/4"	●
SQ125265	A4414	Flat	Standard Wear	1/2" - 1 3/4"	●
SQ125266	A4414	Flat	Standard Wear	1/2" - 2 1/4"	●
SQ401573	A4414	Flat	Standard Wear	1/2" - 3/4"	●
SQ401574	A4414	Flat	Standard Wear	1/2" - 1"	●
SQ401575	A4414	Flat	Standard Wear	1/2" - 1 1/4"	●
SQ401576	A4414	Flat	Standard Wear	1/2" - 1 3/4"	●
SQ401577	A4415	Flat	Standard Wear	1/2" - 2 1/4"	●

Box of 10 | Pre-Cut

BHC Item #	HCPCS	Barrier Type	Barrier Style	Pre-Cut	Color Code
SQ125267	A4414	Flat	Standard Wear	7/8" - 1"	●
SQ125268	A4414	Flat	Standard Wear	7/8" - 1 1/8"	●
SQ125269	A4414	Flat	Standard Wear	1/2" - 3/4"	●
SQ125270	A4414	Flat	Standard Wear	7/8" - 1"	●
SQ125271	A4414	Flat	Standard Wear	7/8" - 1 1/8"	●
SQ125272	A4414	Flat	Standard Wear	1/2" - 3/4"	●
SQ125273	A4414	Flat	Standard Wear	7/8" - 1"	●
SQ125274	A4414	Flat	Standard Wear	7/8" - 1 1/8"	●
SQ125275	A4414	Flat	Standard Wear	1/2" - 3/4"	●
SQ125276	A4414	Flat	Standard Wear	7/8" - 1"	●
SQ125277	A4414	Flat	Standard Wear	7/8" - 1 1/8"	●

SUR-FIT Natura Two-Piece Durahesive Skin Barrier with CONVEX-IT Technology



The SUR-FIT Natura® Two-Piece Ostomy System is ConvaTec’s most extensive two-piece product line. The SUR-FIT Natura® Flange System signals a secure, accurate closure with a series of audible “clicks”. A simple snap-off, snap on design allows users to change the pouch quickly to match activities without removing the skin barrier from the skin. Durahesive® skin barriers are designed for people whose stoma output is mostly liquid. Unlike other skin barriers that can break down around liquid output, Durahesive® skin barriers swell up to protect the stoma. This special effect, called turtlenecking, helps create a more secure seal without harming the skin. Durahesive® skin barriers are also easy to fit, apply, and remove. They will adhere securely to the skin while showering, bathing, and swimming.

Box of 10 | Pre-Cut

BHC Item #	HCPCS	Barrier Type	Barrier Style	Pre-Cut	Color Code
SQ413177	A4407	Convex	Extended Wear	1/2"	●
SQ413178	A4407	Convex	Extended Wear	5/8"	●
SQ413179	A4407	Convex	Extended Wear	3/4"	●
SQ413180	A4407	Convex	Extended Wear	7/8"	●
SQ413181	A4407	Convex	Extended Wear	1"	●
SQ413182	A4407	Convex	Extended Wear	1 1/8"	●
SQ413183	A4407	Convex	Extended Wear	1 1/4"	●
SQ413184	A4407	Convex	Extended Wear	1 3/8"	●
SQ413185	A4407	Convex	Extended Wear	1 1/2"	●
SQ413186	A4407	Convex	Extended Wear	1 5/8"	●
SQ413187	A4407	Convex	Extended Wear	1 3/4"	●
SQ413188	A4407	Convex	Extended Wear	2"	●

Did You Know?

We make matching a Barrier or Wafer to a Pouch simple.

Go to our Digital Catalog and search for your Pouch, the Digital Catalog will automatically find the correct matching Barrier/Wafer.

Use the QR Code to take you to our Digital Catalog.



SUR-FIT Natura Two-Piece Durahesive Skin Barrier



The SUR-FIT Natura® Two-Piece Ostomy System is ConvaTec's most extensive two-piece product line. The SUR-FIT Natura® Flange System signals a secure, accurate closure with a series of audible "clicks". A simple snap-off, snap on design allows users to change the pouch quickly to match activities without removing the skin barrier from the skin. Durahesive® skin barriers are designed for people whose stoma output is mostly liquid. Unlike other skin barriers that can break down around liquid output, Durahesive® skin barriers swell up to protect the stoma.

This special effect, called turtlenecking, helps create a more secure seal without harming the skin. Durahesive® skin barriers are also easy to fit, apply, and remove. They will adhere securely to the skin while showering, bathing, and swimming.

Box of 5 | Cut-to-Fit

BHC Item #	HCPCS	Barrier Type	Barrier Style	Cut-to-Fit	Color Code
SQ401905	A4410	Flat	Standard Wear	1/2" - 3 1/2"	●

Box of 10 | Cut-to-Fit

BHC Item #	HCPCS	Barrier Type	Barrier Style	Cut-to-Fit	Color Code
SQ413153	A4409	Flat	Extended Wear	1/2" - 3/4"	●
SQ413154	A4409	Flat	Extended Wear	1/2" - 1"	●
SQ413155	A4409	Flat	Extended Wear	1/2" - 1 1/4"	●
SQ413156	A4409	Flat	Extended Wear	1/2" - 1 3/4"	●
SQ413157	A4410	Flat	Extended Wear	1/2" - 2 1/4"	●
SQ413159	A4409	Flat	Extended Wear	1/2" - 3/4"	●
SQ413160	A4409	Flat	Extended Wear	1/2" - 1"	●
SQ413161	A4409	Flat	Extended Wear	1/2" - 1 1/4"	●
SQ413162	A4409	Flat	Extended Wear	1/2" - 1 3/4"	●
SQ413163	A4409	Flat	Extended Wear	1/2" - 2 1/4"	●
SQ413164	A4409	Flat	Extended Wear	1/2" - 3/4"	●
SQ413165	A4409	Flat	Extended Wear	1/2" - 1"	●
SQ413166	A4409	Flat	Extended Wear	1/2" - 1 1/4"	●
SQ413167	A4409	Flat	Extended Wear	1/2" - 1 3/4"	●
SQ413168	A4409	Flat	Extended Wear	1/2" - 2 1/4"	●

Byram is a Medicare Participating provider. You are only responsible for any annual deductible, co-payment or items not covered by Medicare, which Byram will bill to your Medicare Supplemental Insurance.

SUR-FIT Natura Two-Piece Disposable Convex Inserts



For use with a retracted stoma. Inserts are for use with SUR-FIT Natura® skin barriers. Disposable.

Each of 1

BHC Item #	HCPCS	Size	Color Code
SQ404006	A5093	3/4"	●
SQ404007	A5093	7/8"	●
SQ404008	A5093	1"	●
SQ404009	A5093	1 1/8"	●
SQ404010	A5093	1 1/4"	●
SQ404011	A5093	1 3/8"	●
SQ404012	A5093	1 1/2"	●
SQ404013	A5093	1 5/8"	●

Natura Durahesive Moldable Skin Barrier with Accordion Flange



The Natura™ Accordion Flange makes pouch application much easier and more comfortable - while delivering the proven skin protection of Moldable Technology.

Box of 10 | Moldable

BHC Item #	HCPCS	Barrier Type	Barrier Style	Moldable Range	Color Code
SQ421033	A4414	Flat	Standard Wear	1/2" - 7/8"	●
SQ421034	A4414	Flat	Standard Wear	7/8" - 1 1/4"	●
SQ421035	A4414	Flat	Standard Wear	1 1/4" - 1 3/4"	●
SQ421039	A4409	Flat	Extended Wear	1/2" - 7/8"	●
SQ421040	A4409	Flat	Extended Wear	7/8" - 1 1/4"	●
SQ421041	A4409	Flat	Extended Wear	1 1/4" - 1 3/4"	●

Visit Our Digital Catalog



SCAN ME

Natura Cut-to-Fit Accordion Flange



Take the pressure off pouch application. The Natura™ Cut-to-Fit Accordion Flange is designed to make pouch application easier and more comfortable. Key benefits include: Comfort – flange lifts easily providing generous finger room for pouch attachment with minimal pressure. Designed for tender abdomens or for everyday comfort. Discretion – once applied, low profile flange is flexible and conforms to body contours. Available with Stomahesive™ and Durahesive™ adhesive options. Pair the Accordion Flange with our state-of-the-art Natura™+ comfort pouches available in a choice of closed, drainable and urostomy options. 2X more finger space than any other lifting flange.

Box of 10 | Cut-to-Fit

BHC Item #	HCPCS	Barrier Type	Barrier Style	Cut-to-Fit	Color Code
SQ421454	A4409	Flat	Extended Wear	1/2" - 7/8"	●
SQ421456	A4414	Flat	Standard Wear	1/2" - 7/8"	●
SQ421458	A4409	Flat	Extended Wear	1/2" - 1 1/4"	●
SQ421460	A4414	Flat	Standard Wear	1/2" - 1 1/4"	●
SQ421462	A4409	Flat	Extended Wear	1/2" - 1 3/4"	●
SQ421464	A4414	Flat	Standard Wear	1/2" - 1 3/4"	●
SQ421638	A4407	Convex	Extended Wear	1/2" - 7/8"	●
SQ421639	A4407	Convex	Extended Wear	1/2" - 7/8"	●
SQ421640	A4407	Convex	Extended Wear	1/2" - 1 3/8"	●
SQ421641	A4407	Convex	Extended Wear	1/2" - 1 3/8"	●
SQ421642	A4407	Convex	Extended Wear	1/2" - 1 7/8"	●
SQ421643	A4407	Convex	Extended Wear	1/2" - 1 7/8"	●



Call our Ostomy Clinical Support CareLine:
1-877-902-9726 ext. 43312

Natura+ Drainable Pouch



The Natura® + pouches are compatible with SUR-FIT Natura® Two-Piece Ostomy System which is ConvaTec's most extensive two-piece product line. The SUR-FIT Natura® and Natura® + Flange System signals a secure, accurate closure with a series of audible "clicks". A simple snap-off, snap on design allows users to change the pouch quickly to match activities without removing the skin barrier from the skin.

Natura® + pouching system offers the latest technologies from ConvaTec, including: A state-of-the-art filter with anti-clogging film layer -Soft and quiet materials -The security of the InvisiClose™ tail closure with Lock-it Pocket™ ConvaTec's latest pouches combined with SUR-FIT Natura® advanced skin barrier adhesives offer you the security, comfort, and discretion you deserve.

Box of 10 | Transparent

BHC Item #	HCPCS	Pouch Length	Filter	Color Code
SQ416414	A4425	12"	Yes	●
SQ416416	A4425	12"	Yes	●
SQ416418	A5063	12"	No	●
SQ416419	A4425	12"	Yes	●
SQ416421	A5063	12"	No	●
SQ416422	A4425	12"	Yes	●
SQ416424	A5063	12"	No	●
SQ416472	A5063	12"	No	●

Box of 10 | Opaque

BHC Item #	HCPCS	Pouch Length	Filter	Color Code
SQ416415	A4425	12"	Yes	●
SQ416417	A4425	12"	Yes	●
SQ416420	A4425	12"	Yes	●
SQ416423	A4425	12"	Yes	●

Use the mybyram mobile app by downloading it from the App Store

- Manage your account and easily place your reorders right from your mobile device
- Stay updated with push notifications
- New payment options including Apple Pay and Google Play



Natura Two-Piece Drainable Pouch



The SUR-FIT Natura® Two-Piece Ostomy System is ConvaTec's most extensive two-piece product line. The SUR-FIT Natura® Flange System signals a secure, accurate closure with a series of audible "clicks". A simple snap-off, snap on design allows users to change the pouch quickly to match activities without removing the skin barrier from the skin. The drainable pouches have soft, fabric-like comfort panels. With streamlined body contour panels, low-profile design, and less headroom, they distribute pouch content more evenly and away from the stoma. In addition, drainable pouches are available with the InvisiClose® tail closure system and an advanced filter. The InvisiClose® clipless tail closure offers double security, ease of drainage, comfort and cleanliness. The easy to open outlet end strips and tail design help control flow and reduce splashing. The locking mechanism is enhanced by an additional security flap for added peace of mind. The advanced air filter is designed to let gases through while repelling liquids.

Box of 10 | Transparent

BHC Item #	HCPCS	Pouch Length	Filter	Color Code
SQ401510	A5063	12"	No	●
SQ401511	A5063	12"	No	●
SQ401512	A5063	12"	No	●
SQ401513	A5063	12"	No	●
SQ401514	A5063	12"	No	●
SQ401515	A5063	14"	No	●
SQ411264	A4425	12"	Yes	●
SQ411265	A4425	12"	Yes	●
SQ411266	A4425	12"	Yes	●
SQ411267	A4425	12"	Yes	●

Box of 10 | Opaque

BHC Item #	HCPCS	Pouch Length	Filter	Color Code
SQ401500	A5063	12"	No	●
SQ401501	A5063	12"	No	●
SQ401502	A5063	12"	No	●
SQ401503	A5063	12"	No	●
SQ401504	A5063	12"	No	●
SQ401505	A5063	10"	No	●
SQ401506	A5063	10"	No	●
SQ401507	A5063	10"	No	●
SQ401508	A5063	10"	No	●
SQ401509	A5063	10"	No	●
SQ401932	A5063	12"	No	●
SQ401933	A5063	12"	No	●
SQ401934	A5063	12"	No	●
SQ401935	A5063	12"	No	●
SQ401936	A5063	12"	No	●

Natura Two-Piece Drainable Pouch - continued



Box of 20 | Opaque

BHC Item #	HCPCS	Pouch Length	Filter	Color Code
SQ404014	A5063	12"	No	●
SQ404015	A5063	12"	No	●
SQ404016	A5063	12"	No	●
SQ404017	A5063	12"	No	●
SQ404018	A5063	12"	No	●
SQ404025	A5063	12"	No	●
SQ404026	A5063	12"	No	●
SQ404027	A5063	12"	No	●
SQ404028	A5063	12"	No	●
SQ404029	A5063	12"	No	●
SQ404030	A5063	10"	No	●
SQ404031	A5063	10"	No	●
SQ404032	A5063	10"	No	●
SQ404033	A5063	10"	No	●
SQ404034	A5063	10"	No	●
SQ411288	A4425	10"	Yes	●
SQ411289	A4425	10"	Yes	●
SQ411290	A4425	10"	Yes	●
SQ411291	A4425	10"	Yes	●
SQ411292	A4425	10"	Yes	●
SQ411309	A4425	12"	Yes	●
SQ411312	A4425	12"	Yes	●
SQ411489	A4425	12"	Yes	●
SQ411490	A4425	12"	Yes	●
SQ411491	A4425	12"	Yes	●
SQ411492	A4425	12"	Yes	●
SQ411493	A4425	12"	Yes	●
SQ413335	A5063	12"	No	●
SQ413336	A5063	12"	No	●



Reorder your supplies online at mybyramhealthcare.com or through our mybyram app available at the App Store

SUR-FIT Natura Two-Piece High Output Pouch



The SUR-FIT Natura® Two-Piece Ostomy System is ConvaTec's most extensive two-piece product line. The SUR-FIT Natura® Flange System signals a secure, accurate closure with a series of audible "clicks". A simple snap-off, snap on design allows users to change the pouch quickly to match activities without removing the skin barrier from the skin. The High Output pouches come with a removable filter that reduces pouch ballooning and neutralizes odor, an anti-reflux valve that decreases liquid output backflow, and an outlet with spout and cap that quickly and easily drains high liquid output.

Box of 5 | Transparent

BHC Item #	HCPCS	Pouch Length	Filter	Color Code
SQ420695	A4413	14"	No	●
SQ420696	A4413	14"	No	●
SQ420697	A4413	14"	No	●

Box of 5 | Opaque

BHC Item #	HCPCS	Pouch Length	Filter	Color Code
SQ401557	A4413	14"	No	●
SQ401558	A4413	14"	No	●
SQ401559	A4413	14"	No	●

Visit Our Digital Catalog

Can't Find What You're Looking For?

Byram carries thousands of quality brand name products. If you can't find it in this print catalog, you will most likely find it in our online Digital Catalog. Use the QR Code below for easy access. You may also contact one of our friendly Customer Service Representatives by calling toll free 1-800-308-9445.



SCAN ME





ConvaTec

Ostomy Care



PRODUCTS, CARE *and* SUPPORT
SHAPED AROUND YOUR LIFE

NATURA™ POUCHES

You deserve to live life on your own terms,
without compromise.

Our Natura™+ pouches were created with the input of over 1,000 nurses¹ and 400 patients² and each product has been designed to help maximize performance for comfort, discretion and security.

ConvaTec's + pouches also come in one-piece options. Ask to try an Esteem+™ one-piece pouch today.



Two-Piece
Drainable

Two-Piece
Closed

Not sure if a Natura™+ pouch is right for you?

Speak to a me+™ ostomy nurse or product specialist for a free assessment and sample today. convatec.com/ostomy | 1-800-422-8811

KEY FEATURES AND BENEFITS



A contemporary
oval shape



Soft fabric
design



ConvaTec filter
technology



InvisiClose™
technology



Lock-It™
Pocket



Inspection
window

1. Based on accumulative data collation at ConvaTec since 2005, through global activities such as KOL meetings and interactive Q&A sessions. 2. Phase II Quantitative evaluation and determination of platform technology (PT) pouch attributes. Data on file 2006, ConvaTec.
© 2020 ConvaTec Inc.™/® indicates a trademark of ConvaTec Inc. AP-021012-US

SUR-FIT Natura Two-Piece Closed-End Pouch



The SUR-FIT Natura® and Natura® + Two-Piece Ostomy System is ConvaTec's most extensive two-piece product line. The SUR-FIT Natura® Flange System signals a secure, accurate closure with a series of audible "clicks". A simple snap-off, snap on design allows users to change the pouch quickly to match activities without removing the skin barrier from the skin. Natura® Closed-End Pouches are designed for one-time usage. They are available with a filter that is designed to reduce odor and gas buildup. There's no draining or uncomfortable clip to worry about. When you're ready, you simply remove the pouch, place it into a disposable bag, then discard it.

Box of 30 | Opaque

BHC Item #	HCPCS	Pouch Length	Filter	Color Code
SQ401521	A5054	8"	No	●
SQ401525	A4419	8"	Yes	●

Box of 60 | Opaque

BHC Item #	HCPCS	Pouch Length	Filter	Color Code
SQ413169	A5054	8"	No	●
SQ413172	A5054	8"	No	●
SQ413173	A4419	8"	Yes	●
SQ413176	A4419	8"	Yes	●

Natura+ Closed-End Pouch



The Natura® + Closed-End Pouches are designed for one-time usage. They are available with a filter that is designed to reduce odor and gas buildup. There's no draining or uncomfortable clip to worry about. When you're ready, you simply remove the pouch, place it into a disposable bag, then discard it. Compatible with SUR-FIT Natura® skin barriers.

Box of 30 | Opaque

BHC Item #	HCPCS	Pouch Length	Filter	Color Code
SQ416400	A4419	8"	Yes	●
SQ416401	A5054	8"	No	●
SQ416402	A5054	6"	No	●
SQ416403	A4419	8"	Yes	●
SQ416404	A5054	8"	No	●
SQ416405	A5054	6"	No	●
SQ416406	A4419	8"	Yes	●
SQ416407	A5054	8"	No	●
SQ416408	A5054	6"	No	●
SQ416409	A4419	8"	Yes	●
SQ416410	A5054	8"	No	●
SQ416411	A5054	6"	No	●
SQ416412	A4419	8"	Yes	●
SQ416413	A5054	8"	No	●

SUR-FIT Natura Urostomy Pouch



The SUR-FIT Natura® ostomy system is a comprehensive product line with our latest skin barrier technologies. The plastic coupling ring allows the pouch and skin barrier to snap together for audible security. People living with a urostomy have unique needs, which is why ConvaTec offers a pouch product line especially for them. SUR-FIT Natura® urostomy pouches have an extended anti-reflux valve, comfort panels and a choice of two types of drainage taps.

Box of 10 | Transparent

BHC Item #	HCPCS	Pouch Length	Color Code
SQ401533	A5073	10"	●
SQ401534	A5073	10"	●
SQ401535	A5073	10"	●
SQ401536	A5073	10"	●
SQ401537	A5073	10"	●
SQ401538	A5073	9"	●
SQ401539	A5073	9"	●
SQ401540	A5073	9"	●
SQ401541	A5073	9"	●
SQ401542	A4432	10"	●
SQ401543	A4432	10"	●
SQ401544	A4432	10"	●
SQ401545	A4432	10"	●
SQ401546	A4432	10"	●

Box of 10 | Opaque

BHC Item #	HCPCS	Pouch Length	Color Code
SQ401547	A4432	9"	●
SQ401548	A4432	9"	●
SQ401549	A4432	9"	●
SQ401550	A4432	9"	●
SQ401551	A4432	10"	●
SQ401552	A4432	10"	●
SQ401553	A4432	10"	●
SQ401554	A4432	10"	●
SQ401555	A4432	10"	●



Reorder your supplies online at mybyramhealthcare.com or through our mybyram app available at the App Store

Natura+ Two-Piece Urostomy Pouch with Soft Tap



Natura™ + Two-Piece Urostomy Pouch with Soft tap incorporates a new pouch shape that has been redesigned with a soft body-side comfort panel. Pouch baffling evenly distributes urine for a slimmer profile and less tugging. An upgraded Flexible Soft Tap is designed for security and added comfort.

Box of 10 | Transparent

BHC Item #	HCPCS	Pouch Length	Color Code
SQ413435	A5073	10"	●
SQ413437	A5073	10"	●
SQ413438	A5073	10"	●
SQ413439	A5073	10"	●
SQ421074	A5073	9"	●
SQ421076	A5073	9"	●

Esteem Synergy Flat Moldable Skin Barriers



The Esteem synergy Ostomy System offers skin barriers with our latest skin barrier technology. ConvaTec Moldable Technology™ skin barriers provided a personalized, custom fit around the stoma to help protect the peristomal skin. They require no cutting or guess work making them very easy to use. The Esteem synergy Ostomy System utilizes an innovative Adhesive Coupling Technology™ that connects the pouch to the skin barrier and eliminates the need for plastic rings that must be snapped or locked together. Instead of a plastic ring, Esteem synergy Pouches feature a flat, flexible adhesive foam ring that securely connects to a flexible, clear "landing zone" on the skin barrier. The result is a low-profile, flexible two-piece system.

Box of 10 | Moldable

BHC Item #	HCPCS	Barrier Type	Barrier Style	Moldable Range	Color Code
SQ411657	A4414	Flat	Standard Wear	1/2" - 7/8"	●
SQ411658	A4414	Flat	Standard Wear	7/8" - 1 1/4"	●
SQ411659	A4414	Flat	Standard Wear	1 1/4" - 1 3/4"	●

Visit Our Digital Catalog

Can't Find What You're Looking For?

Byram carries thousands of quality brand name products. If you can't find it in this print catalog, you will most likely find it in our online Digital Catalog. Use the QR Code for easy access. You may also contact one of our friendly Customer Service Representatives by calling toll free **1-800-308-9445**.



Esteem synergy Adhesive Coupling Technology Convex Moldable Durahesive Skin Barrier



The Esteem synergy ostomy system features an innovative Adhesive Coupling Technology™. Instead of plastic rings, a patented foam adhesive allows the pouch to be securely attached to the skin barrier on a clear plastic “Landing Zone” flange. The result is a low profile, flexible, two-piece system. Convex is good for people with a recessed or flat stoma. Moldable allows for improved skin protection over traditional barriers.

Box of 10 | Moldable

BHC Item #	HCPCS	Barrier Type	Barrier Style	Moldable Range	Color Code
SQ409268	A4407	Convex	Extended Wear	1/2" - 7/8"	●
SQ409269	A4407	Convex	Extended Wear	7/8" - 1 1/4"	●
SQ409270	A4407	Convex	Extended Wear	1 1/4" - 1 3/4"	●

Esteem Synergy Stomahesive Skin Barrier



Compatible with Esteem synergy + and Esteem synergy pouches

Box of 10 | Cut-to-Fit

BHC Item #	HCPCS	Barrier Type	Barrier Style	Cut-to-Fit	Color Code
SQ403948	A4415	Flat	Standard Wear	1 7/8" - 2 3/8"	●
SQ405456	A4414	Flat	Standard Wear	5/8" - 1 3/8"	●
SQ405457	A4414	Flat	Standard Wear	1 3/8" - 1 7/8"	●
SQ405458	A4414	Flat	Standard Wear	1 7/8" - 2 3/8"	●
SQ405467	A4414	Flat	Standard Wear	5/8" - 1 3/8"	●
SQ405468	A4415	Flat	Standard Wear	1 3/8" - 1 7/8"	●
SQ405483	A4415			3 1/2"	●

Box of 10 | Pre-Cut

BHC Item #	HCPCS	Barrier Type	Barrier Style	Pre-Cut	Color Code
SQ405473	A4414	Flat	Standard Wear	5/8"	●
SQ405474	A4414	Flat	Standard Wear	3/4"	●
SQ405475	A4414	Flat	Standard Wear	7/8"	●
SQ405476	A4414	Flat	Standard Wear	1"	●
SQ405477	A4414	Flat	Standard Wear	1 1/8"	●
SQ405478	A4414	Flat	Standard Wear	1 1/4"	●
SQ405479	A4414	Flat	Standard Wear	1 3/8"	●
SQ405480	A4414	Flat	Standard Wear	1 1/2"	●
SQ405481	A4414	Flat	Standard Wear	1 5/8"	●
SQ405482	A4414	Flat	Standard Wear	1 3/4"	●

Esteem synergy+ Adhesive Coupling Technology Drainable Pouch



The newly improved Esteem synergy + pouches employ our innovative Adhesive Coupling Technology™. Instead of plastic rings, a foam adhesive securely couples the pouch to the skin barrier's clear plastic "Landing Zone." The result is a low profile, flexible, secure system, with the convenience of a one-piece and the versatility of a two-piece. The newly designed filter reduces clogging, allowing it to work longer and keep the pouch flat while virtually eliminating odor. And the new soft, quiet pouch material is smooth, comfortable and water resistant. Esteem synergy skin barriers feature Stomahesive® or Durahesive® technologies and are designed to be gentle yet durable to protect sensitive peristomal skin. Pouch allows for draining at bottom.

Box of 10 | Transparent

BHC Item #	HCPCS	Pouch Length	Filter	Color Code
SQ416795	A4425	12"	Yes	●
SQ416797	A5063	12"	Yes	●
SQ416798	A4425	12"	Yes	●
SQ416900	A5063	12"	No	●
SQ416901	A4425	12"	Yes	●
SQ416903	A5063	12"	No	●

Box of 10 | Opaque

BHC Item #	HCPCS	Pouch Length	Filter	Color Code
SQ416796	A4425	12"	Yes	●
SQ416799	A4425	12"	Yes	●
SQ416902	A4425	12"	Yes	●

Did You Know?

We make matching a Barrier or Wafer to a Pouch simple.

Go to our Digital Catalog and search for your Pouch, the Digital Catalog will automatically find the correct matching Barrier/Wafer.

Use the QR Code to take you to our Digital Catalog.



Esteem synergy+ Adhesive Coupling Technology Closed-end Pouch



The Esteem synergy+ system features an innovative Adhesive Coupling Technology™. Instead of plastic rings, a foam adhesive securely couples the pouch to the skin barrier’s clear plastic “Landing Zone.” The result is a low profile, flexible, secure system, with the convenience of a one piece and the versatility of a two-piece. Esteem synergy skin barriers feature Stomahesive® or DuraHesive® technologies and are designed to be gentle yet durable to protect sensitive peristomal skin.

The Esteem synergy + pouching system offers the latest technologies from ConvaTec including:

- A state-of-the-art filter with anti-clogging film layer
- New, soft and quiet materials ConvaTec’s latest pouches and advanced adhesives offer you the security, comfort, and discretion you deserve.

Box of 30 | Transparent

BHC Item #	HCPCS	Pouch Length	Filter	Color Code
SQ416774	A4419	8"	Yes	●
SQ416776	A4419	6"	Yes	●
SQ416778	A4419	8"	Yes	●
SQ416780	A4419	6"	Yes	●
SQ416782	A4419	8"	Yes	●

Box of 30 | Opaque

BHC Item #	HCPCS	Pouch Length	Filter	Color Code
SQ416775	A4419	8"	Yes	●
SQ416777	A4419	6"	Yes	●
SQ416779	A4419	8"	Yes	●
SQ416781	A4419	6"	Yes	●
SQ416783	A4419	8"	Yes	●

Esteem synergy Urostomy Pouch



The Esteem synergy ostomy system utilizes an innovative Adhesive Coupling Technology™ that connects the pouch to the skin barrier and eliminates the need for plastic rings that must be snapped or locked together. Instead of a plastic ring, Esteem synergy pouches feature a flat, flexible adhesive foam ring that securely connects to a flexible, clear "landing zone" on the skin barrier. The result is a low-profile, flexible two-piece system.

Box of 10 | Transparent

BHC Item #	HCPCS	Pouch Length	Color Code
SQ405446	A4432	9"	●
SQ405447	A4432	9"	●
SQ405451	A4432	10"	●
SQ405452	A4432	10"	●
SQ405453	A4432	10"	●

Box of 10 | Opaque

BHC Item #	HCPCS	Pouch Length	Color Code
SQ405448	A4432	10"	●
SQ405449	A4432	10"	●
SQ405450	A4432	10"	●

Esteem+ One-Piece Drainable



The one-piece system that's gentle on the skin, while remaining secure and easy to use! Flexible and discreet, the Esteem+ one-piece system is the all-in-one solution that combines the baseplate and pouch in a single unit, allowing for a simple, secure, and comfortable experience. Available with a modified Stomahesive® baseplate that gently adheres to skin and protects it from break down.

Box of 10 | Cut-to-Fit | Transparent

BHC Item #	HCPCS	Barrier Type	Barrier Style	Cut-to-Fit	Pouch Length	Filter
SQ416718	A4424	Flat	Standard Wear	3/4" - 2 3/4"	12"	Yes
SQ416721	A5061	Flat	Standard Wear	1 3/16" - 2 3/4"	12"	No
SQ416908	A5061	Flat	Standard Wear	3/4" - 4"	14"	No
SQ416976	A5056	Flat	Standard Wear	3/4" - 2 1/2"	12"	Yes
SQ421848	A4424	Flat	Standard Wear	1 3/16" - 2 3/4"	12"	Yes

Box of 10 | Pre-Cut | Transparent

BHC Item #	HCPCS	Barrier Type	Barrier Style	Pre-Cut	Pouch Length	Filter
SQ416724	A4424	Flat	Standard Wear	1"	12"	No
SQ416728	A4424	Flat	Standard Wear	1 3/16"	12"	Yes
SQ416732	A4424	Flat	Standard Wear	1 3/8"	12"	Yes
SQ416736	A4424	Flat	Standard Wear	1 9/16"	12"	Yes

Esteem+ One-Piece Drainable - continued



Box of 10 | Cut-to-Fit | Opaque

BHC Item #	HCPCS	Barrier Type	Barrier Style	Cut-to-Fit	Pouch Length	Filter
SQ416719	A4424	Flat	Standard Wear	3/4" - 2 3/4"	12"	Yes
SQ416975	A5056	Flat	Standard Wear	3/4" - 2 1/2"	12"	Yes
SQ421853	A5061	Flat	Standard Wear	13/16" - 2 3/4"	12"	No
SQ421858	A4424	Flat	Standard Wear	13/16" - 2 3/4"	12"	Yes

Box of 10 | Pre-Cut | Opaque

BHC Item #	HCPCS	Barrier Type	Barrier Style	Pre-Cut	Pouch Length	Filter
SQ416725	A4424	Flat	Standard Wear	1"	12"	No
SQ416729	A4424	Flat	Standard Wear	1 3/16"	12"	Yes
SQ416733	A4424	Flat	Standard Wear	1 3/8"	12"	Yes
SQ416737	A4424	Flat	Standard Wear	1 9/16"	12"	Yes
SQ421854	A5061	Flat	Standard Wear	1"	12"	No
SQ421855	A5061	Flat	Standard Wear	1 3/16"	12"	No
SQ421856	A5061	Flat	Standard Wear	1 3/8"	12"	No
SQ421857	A5061	Flat	Standard Wear	1 9/16"	12"	No
SQ421859	A4424	Flat	Standard Wear	1"	12"	Yes
SQ421860	A4424	Flat	Standard Wear	1 3/16"	12"	Yes
SQ421861	A4424	Flat	Standard Wear	1 3/8"	12"	Yes
SQ421862	A4424	Flat	Standard Wear	1 9/16"	12"	Yes



Call our Ostomy Clinical Support CareLine:
1-877-902-9726 ext. 43312

Esteem+ One-Piece Moldable Drainable Pouch



Esteem™ + One-Piece Pouch: The first-ever one-piece pouch with Moldable Technology combines the convenience of a one-piece with clinically-proven skin and leak protection. The thin, flexible design is made to move with the body. Easy to apply and remove, this unique pouch offers a soft comfort panel, advanced filter and an easy-view window on the front of the pouch.

Box of 10 | Moldable | Transparent

BHC Item #	HCPCS	Barrier Type	Barrier Style	Moldable Range	Pouch Length	Filter
SQ413515	A4424	Flat	Standard Wear	3/4" - 1 1/8"	12"	Yes
SQ413516	A4424	Flat	Standard Wear	1 1/8" - 1 1/2"	12"	Yes
SQ413517	A4424	Flat	Standard Wear	1 9/16"	12"	Yes
SQ413518	A5061	Flat	Standard Wear	3/4" - 1 1/8"	12"	Yes
SQ413519	A5061	Flat	Standard Wear	1 1/8" - 1 1/2"	12"	No
SQ413520	A5061	Flat	Standard Wear	1 9/16"	12"	Yes

BHC Item #	HCPCS	Barrier Type	Barrier Style	Moldable Range	Pouch Length	Filter
SQ413521	A4424	Flat	Standard Wear	3/4" - 1 1/8"	12"	Yes
SQ413522	A4424	Flat	Standard Wear	1 1/8" - 1 1/2"	12"	Yes
SQ413523	A4424	Flat	Standard Wear	1 9/16"	12"	Yes

Esteem+ One-Piece Moldable Closed-End Pouch



Esteem™ + One-Piece Pouch: The first-ever one-piece pouch with Moldable Technology combines the convenience of a one-piece with clinically-proven skin and leak protection. The thin, flexible design is made to move with the body. Easy to apply and remove, this unique pouch offers a soft comfort panel, advanced filter and an easy-view window on the front of the pouch.

Box of 30 | Moldable | Opaque

BHC Item #	HCPCS	Barrier Type	Barrier Style	Moldable Range	Pouch Length	Filter
SQ413509	A4416	Flat	Standard Wear	3/4" - 1 3/16"	8"	Yes
SQ413510	A4416	Flat	Standard Wear	1 1/8" - 1 9/16"	8"	Yes

Esteem+ One-Piece Closed-end Pouch



The one-piece system that's gentle on the skin, while remaining secure and easy to use! Flexible and discreet, the Esteem+ one-piece system is the all-in-one solution that combines the skin barrier and pouch in a single unit, allowing for a simple, secure, and comfortable experience. Available with a modified Stomahesive® or Durahesive Plus® skin barrier that gently adheres to skin and protects it from break down.

Box of 30 | Cut-to-Fit | Transparent

BHC Item #	HCPCS	Barrier Type	Barrier Style	Cut-to-Fit	Pouch Length	Filter
SQ416700	A4416	Flat	Standard Wear	3/4" - 2 3/4"	8"	Yes

Box of 30 | Pre-Cut | Transparent

BHC Item #	HCPCS	Barrier Type	Barrier Style	Pre-Cut	Pouch Length	Filter
SQ416703	A4416	Flat	Standard Wear	1"	8"	Yes
SQ416706	A4416	Flat	Standard Wear	1 3/8"	8"	Yes
SQ416709	A4416	Flat	Standard Wear	1 3/16"	8"	Yes
SQ416712	A4416	Flat	Standard Wear	1 9/16"	8"	Yes

Box of 30 | Cut-to-Fit | Opaque

BHC Item #	HCPCS	Barrier Type	Barrier Style	Cut-to-Fit	Pouch Length	Filter
SQ416701	A4416	Flat	Standard Wear	3/4" - 2 3/4"	8"	Yes
SQ416702	A4416	Flat	Standard Wear	3/4" - 2 3/4"	6"	Yes
SQ421816	A4416	Flat	Standard Wear	13/16" - 2 3/4"	6"	Yes
SQ421821	A4416	Flat	Standard Wear	13/16" - 2 3/4"	8"	Yes

Box of 30 | Pre-Cut | Opaque

BHC Item #	HCPCS	Barrier Type	Barrier Style	Pre-Cut	Pouch Length	Filter
SQ416704	A4416	Flat	Standard Wear	1"	8"	Yes
SQ416707	A4416	Flat	Standard Wear	1 3/16"	8"	Yes
SQ416710	A4416	Flat	Standard Wear	1 3/8"	8"	Yes
SQ416713	A4416	Flat	Standard Wear	1 9/16"	8"	Yes
SQ416715	A4416	Flat	Standard Wear	2"	8"	Yes
SQ421687	A4416	Flat	Standard Wear	1"	8"	Yes
SQ421688	A4416	Flat	Standard Wear	1 13/16"	8"	Yes
SQ421689	A4416	Flat	Standard Wear	1 3/8"	8"	Yes
SQ421822	A4416	Flat	Standard Wear	1 9/16"	8"	Yes
SQ421823	A4416	Flat	Standard Wear	2"	8"	Yes

Esteem+ One-piece Urostomy



New Esteem™+ One-piece Cut-To-Fit Urostomy Pouch with Durahesive™ Skin Barrier and Accuseal™ Tap

Box of 10 | Cut-to-Fit | Transparent

BHC Item #	HCPCS	Barrier Type	Barrier Style	Cut-to-Fit	Pouch Length
SQ421631	A4428	Flat	Standard Wear	1/2" - 1 3/4"	10"

Esteem+ Flex Convex One-Piece System

Combines the comfort and freedom of flexibility with the firmness of convexity. It fits the contours of the body, moving with the wearer to provide confidence. The Esteem+ Flex Convex system is available in 4 plateau sizes to accommodate a range of stomas.

Plateau Size	Convexity Depth	Convexity Width
V0	2/7"	2 1/3"
V1	2/7"	2"
V2	2/7"	1 4/7"
V3	2/7"	1 1/16"

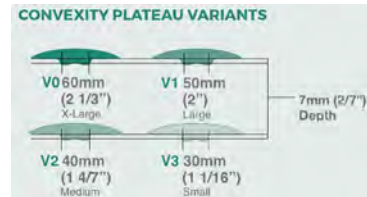

Esteem+ Flex Convex Drainable Pouch



One Piece Flexible Convex Drainable Pouch

Box of 10 | Cut-to-Fit | Opaque

BHC Item #	HCPCS	Barrier Type	Barrier Style	Cut-to-Fit	Pouch Length	Filter	Plateau Size
SQ421615	A4389	Convex	Standard Wear	3/4" - 1 2/3"	8 2/3"	No	V1
SQ421619	A4389	Convex	Standard Wear	3/4" - 1 3/8"	8 2/3"	No	V2
SQ422159	A4389	Convex	Standard Wear	3/4" - 2 6/25"	8 2/3"	No	V3

Box of 10 | Pre-Cut | Opaque

BHC Item #	HCPCS	Barrier Type	Barrier Style	Pre-Cut	Pouch Length	Filter	Plateau Size
SQ421616	A4389	Convex	Standard Wear	1"	8 2/3"	No	V1
SQ421617	A4389	Convex	Standard Wear	1 3/16"	8 2/3"	No	V1
SQ421618	A4389	Convex	Standard Wear	1 3/8"	8 2/3"	No	V1
SQ421620	A4389	Convex	Standard Wear	1"	8 2/3"	No	V2
SQ421621	A4389	Convex	Standard Wear	1 3/16"	8 2/3"	No	V2
SQ421622	A4389	Convex	Standard Wear	13/16" - 1"	8 2/3"	No	V3

Esteem+ Flex Convex Urostomy Pouch



As the latest addition to our range of one-piece ostomy solutions, the Esteem™+ Flex Convex system combines the comfort and freedom of flexibility with the firmness of convexity. Key benefits include: Moves with you – flexible convexity fits to body contours for comfort and easy positioning, Designed for skin health and security – hydrocolloid skin barrier is made to stay firmly in place, helping to minimize leakage. Soft tapered edges also help resist snagging on clothing, Comfort and discretion – soft quiet fabric, Trust and reassurance – the anti-reflux design on our urostomy pouches helps prevent back flow of output, Peace of mind – split-fabric, easy-view window for accurate positioning and observation of the stoma and output. Available in a choice of closed, drainable and urostomy pouches, with a variety of pre-cut and cut-to-fit options to suit a range of stoma shapes and sizes. The Esteem™+ Flex Convex system is available in 3 plateau sizes to accommodate a range of stomas.

Box of 10 | Cut-to-Fit | Opaque

BHC Item #	HCPCS	Barrier Type	Barrier Style	Cut-to-Fit	Pouch Length	Plateau Size
SQ421623	A4392	Convex	Standard Wear	3/8" - 1 2/3"	7 2/3"	V1
SQ421626	A4392	Convex	Standard Wear	3/8" - 1 3/8"	7 2/3"	V2
SQ421628	A4392	Convex	Standard Wear	3/8" - 1"	7 2/3"	V3

Box of 10 | Pre-Cut | Opaque

BHC Item #	HCPCS	Barrier Type	Barrier Style	Pre-Cut	Pouch Length	Plateau Size
SQ421624	A4392	Convex	Standard Wear	5/8"	7 2/3"	V1
SQ421625	A4392	Convex	Standard Wear	13/16"	7 2/3"	V1
SQ421627	A4392	Convex	Standard Wear	5/8"	7 2/3"	V2
SQ421629	A4392	Convex	Standard Wear	5/8"	7 2/3"	V3

Esteem+ Soft Convex One-Piece System

The Esteem+ Soft Convex system is available in 3 plateau sizes to accommodate a range of stomas with a convexity depth of 4mm.



Esteem+ Soft Convex Drainable



Esteem+ Soft Convex is the latest addition to our range of one-piece convex ostomy solutions. Esteem+ Soft Convex system combines flexibility with shallow convexity, and is designed to conform well to the body and be comfortable to wear.

The Esteem+ Soft Convex products are available in drainable and urostomy pouch options. Drainable pouches come in 3 cut-to-fit sizes and 5 pre-cut sizes.

Box of 10 | Cut-to-Fit | Opaque

BHC Item #	HCPCS	Barrier Type	Barrier Style	Cut-to-Fit	Pouch Length	Filter	Plateau Size
SQ422363	A4389	Convex	Standard Wear	3/4" - 1 7/8"	N/A	No	V1
SQ422364	A4389	Convex	Standard Wear	3/5" - 1 3/5"	N/A	No	V2
SQ422365	A4389	Convex	Standard Wear	3/8" - 1 1/8"	N/A	No	V3

Esteem+ Soft Convex One-Piece System

The Esteem+ Soft Convex system is available in 3 plateau sizes to accommodate a range of stomas with a convexity depth of 4mm.

Box of 10

BHC Item #	HCPCS	Cutting Range	Plateau Size
SQ422363	A4389	3/4" - 1 7/8"	V1
SQ422364	A4389	3/5" - 1 3/5"	V2
SQ422365	A4389	3/8" - 1 1/8"	V3

Did You Know?

We make matching a Barrier or Wafer to a Pouch simple.

Go to our Digital Catalog and search for your Pouch, the Digital Catalog will automatically find the correct matching Barrier/Wafer.

Use the QR Code to take you to our Digital Catalog.

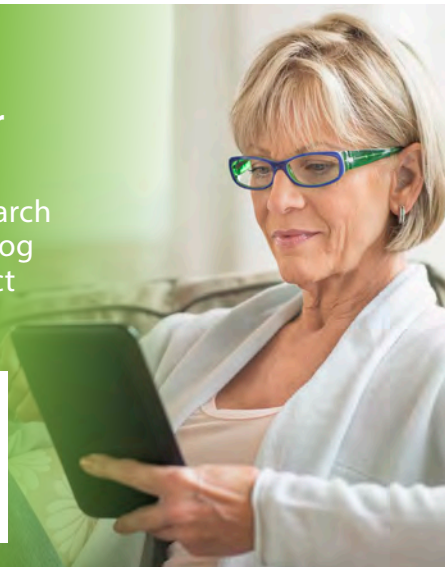

ActiveLife One-Piece Drainable Pouch



A lightweight, flexible, one-piece system, ActiveLife combines the skin barrier and the pouch into one simple, easy-to-manage system. Pouch allows for draining.

Box of 10 | Cut-to-Fit | Transparent

BHC Item #	HCPCS	Barrier Type	Barrier Style	Cut-to-Fit	Pouch Length	Filter
SQ22771	A5061	Flat	Standard Wear	3/4" - 2 1/2"	12"	No
SQ25433	A5061	Flat	Standard Wear	3/4" - 2 1/2"	12"	No
SQ400598	A4388	Flat	Standard Wear	3/4" - 2 1/2"	12"	No

Box of 20 | Cut-to-Fit | Transparent

BHC Item #	HCPCS	Barrier Type	Barrier Style	Cut-to-Fit	Pouch Length	Filter
SQ125330	A5061	Flat	Standard Wear	3/4" - 2 1/2"	12"	No

Box of 10 | Pre-Cut | Transparent

BHC Item #	HCPCS	Barrier Type	Barrier Style	Pre-Cut	Pouch Length	Filter
SQ22764	A5061	Flat	Standard Wear	3/4"	12"	No
SQ22765	A5061	Flat	Standard Wear	1"	12"	No
SQ22766	A5061	Flat	Standard Wear	1 1/4"	12"	No
SQ22767	A5061	Flat	Standard Wear	1 1/2"	12"	No
SQ22768	A5061	Flat	Standard Wear	1 3/4"	12"	No
SQ22769	A5061	Flat	Standard Wear	2"	12"	No
SQ22770	A5061	Flat	Standard Wear	2 1/2"	12"	No

Box of 10 | Cut-to-Fit | Opaque

BHC Item #	HCPCS	Barrier Type	Barrier Style	Cut-to-Fit	Pouch Length	Filter
SQ400599	A4388	Flat	Standard Wear	3/4" - 2 1/2"	12"	No

ActiveLife One-Piece Drainable Pouch - continued



Box of 10 | Pre-Cut | Opaque

BHC Item #	HCPCS	Barrier Type	Barrier Style	Pre-Cut	Pouch Length	Filter
SQ22750	A5061	Flat	Standard Wear	3/4"	10"	No
SQ22751	A5061	Flat	Standard Wear	1"	10"	No
SQ22752	A5061	Flat	Standard Wear	1 1/4"	10"	No
SQ22753	A5061	Flat	Standard Wear	1 1/2"	10"	No
SQ22754	A5061	Flat	Standard Wear	1 3/4"	10"	No
SQ22755	A5061	Flat	Standard Wear	2"	10"	No
SQ22756	A5061	Flat	Standard Wear	2 1/2"	10"	No
SQ22757	A5061	Flat	Standard Wear	3/4"	12"	No
SQ22758	A5061	Flat	Standard Wear	1"	12"	No
SQ22759	A5061	Flat	Standard Wear	1 1/4"	12"	No
SQ22760	A5061	Flat	Standard Wear	1 1/2"	12"	No
SQ22761	A5061	Flat	Standard Wear	1 3/4"	12"	No
SQ22762	A5061	Flat	Standard Wear	2"	12"	No
SQ22763	A5061	Flat	Standard Wear	2 1/4"	12"	No

Box of 20 | Pre-Cut | Opaque

BHC Item #	HCPCS	Barrier Type	Barrier Style	Pre-Cut	Pouch Length	Filter
SQ125331	A5061	Flat	Standard Wear	3/4"	10"	No
SQ125333	A5061	Flat	Standard Wear	1 1/4"	10"	No
SQ125334	A5061	Flat	Standard Wear	1 1/2"	10"	No
SQ125335	A5061	Flat	Standard Wear	1 3/4"	10"	No
SQ125336	A5061	Flat	Standard Wear	2"	10"	No
SQ125337	A5061	Flat	Standard Wear	2 1/2"	10"	No
SQ125338	A5061	Flat	Standard Wear	3/4"	12"	No
SQ125339	A5061	Flat	Standard Wear	1"	12"	No
SQ125340	A5061	Flat	Standard Wear	1 1/4"	12"	No
SQ125341	A5061	Flat	Standard Wear	1 1/2"	12"	No
SQ125342	A5061	Flat	Standard Wear	1 3/4"	12"	No
SQ125343	A5061	Flat	Standard Wear	2"	12"	No
SQ125344	A5061	Flat	Standard Wear	2 1/2"	12"	No

ActiveLife Convex One-Piece Drainable Pouch



A lightweight, flexible, one-piece system, ActiveLife combines the skin barrier and the pouch into one simple, easy-to-manage system. Convex barrier is good for people with a recessed or flat stoma. Pouch allows for draining.

Box of 5 | Pre-Cut | Transparent

BHC Item #	HCPCS	Barrier Type	Barrier Style	Pre-Cut	Pouch Length	Filter
SQ175777	A4390	Convex	Extended Wear	3/4"	12"	No
SQ175778	A4390	Convex	Extended Wear	7/8"	12"	No
SQ175779	A4390	Convex	Extended Wear	1"	12"	No
SQ175780	A4390	Convex	Extended Wear	1 1/8"	12"	No
SQ175781	A4390	Convex	Extended Wear	1 1/4"	12"	No
SQ175782	A4390	Convex	Extended Wear	1 3/8"	12"	No
SQ175783	A4390	Convex	Extended Wear	1 1/2"	12"	No
SQ175784	A4390	Convex	Extended Wear	1 3/4"	12"	No
SQ175785	A4390	Convex	Extended Wear	2"	12"	No

ActiveLife One-Piece Urostomy Pouch



A lightweight, flexible, one-piece system, ActiveLife combines the skin barrier and the pouch into one simple, easy-to-manage system. Tap at bottom allows for easy draining of urine.

Box of 10 | Cut-to-Fit | Transparent

BHC Item #	HCPCS	Barrier Type	Barrier Style	Cut-to-Fit	Pouch Length
SQ64927	A5071	Flat	Standard Wear	3/4" - 1 3/4"	9"

Box of 10 | Pre-Cut | Transparent

BHC Item #	HCPCS	Barrier Type	Barrier Style	Pre-Cut	Pouch Length
SQ650828	A4428	Flat	Standard Wear	3/4"	8"
SQ650829	A4428	Flat	Standard Wear	7/8"	8"
SQ650830	A4428	Flat	Standard Wear	1"	8"
SQ650831	A4428	Flat	Standard Wear	1 1/8"	8"
SQ650832	A4428	Flat	Standard Wear	1 1/4"	8"
SQ650833	A4428	Flat	Standard Wear	1 1/2"	8"

ActiveLife Convex One-Piece Urostomy Pouch



A lightweight, flexible, one-piece system, ActiveLife combines the skin barrier and the pouch into one simple, easy-to-manage system. Convex barrier is good for people with a recessed or flat stoma. Tap at bottom allows for easy draining of urine.

Box of 5 | Pre-Cut | Transparent

BHC Item #	HCPCS	Barrier Type	Barrier Style	Pre-Cut	Pouch Length
SQ175790	A4393	Convex	Standard Wear	1/2"	8"
SQ175791	A4393	Convex	Standard Wear	5/8"	8"
SQ175792	A4393	Convex	Standard Wear	3/4"	8"
SQ175793	A4393	Convex	Standard Wear	7/8"	8"
SQ175794	A4393	Convex	Standard Wear	1"	8"
SQ175795	A4393	Convex	Standard Wear	1 1/8"	8"
SQ175796	A4393	Convex	Standard Wear	1 1/4"	8"
SQ175797	A4393	Convex	Standard Wear	1 3/8"	8"
SQ175798	A4393	Convex	Standard Wear	1 1/2"	8"

Box of 10 | Pre-Cut | Transparent

BHC Item #	HCPCS	Barrier Type	Barrier Style	Pre-Cut	Pouch Length
SQ125361	A4393	Convex	Standard Wear	1/2"	8"
SQ125362	A4393	Convex	Standard Wear	5/8"	8"
SQ125363	A4393	Convex	Standard Wear	3/4"	8"
SQ125364	A4393	Convex	Standard Wear	7/8"	8"
SQ125365	A4393	Convex	Standard Wear	1"	8"
SQ125366	A4393	Convex	Standard Wear	1 1/8"	8"
SQ125367	A4393	Convex	Standard Wear	1 1/4"	8"
SQ125368	A4393	Convex	Standard Wear	1 3/8"	8"
SQ125369	A4393	Convex	Standard Wear	1 1/2"	8"

Little Ones Two-Piece Standard Skin Barrier



With Convatec's Little Ones® Ostomy System, finding the right ostomy system is elementary. Each product has been specially designed to comfortably fit a child's unique body contours. All Little Ones® products are flexible, durable and easy to remove.

Box of 5 | Cut-to-Fit

BHC Item #	HCPCS	Barrier Type	Barrier Style	Cut-to-Fit	Color Code
SQ401925	A4414	Flat	Standard Wear	1/2" - 3/4"	●
SQ401926	A4414	Flat	Standard Wear	1 1/8" - 1 1/4"	●

Little Ones Two-Piece Adhesive Coupling Technology Skin Barrier



With ConvaTec's Little Ones® Ostomy System, finding the right ostomy system is elementary. Each product has been specially designed to comfortably fit a child's unique body contours. All Little Ones® products are flexible, durable and easy to remove so there's little discomfort. Parents love them because they let kids get on with the business of just being kids!

Box of 5 | Cut-to-Fit

BHC Item #	HCPCS	Barrier Type	Barrier Style	Cut-to-Fit	Color Code
SQ411632	A4414	Flat	Standard Wear	0" - 9/10"	●

Little Ones Two-Piece Standard Drainable Pouch



With ConvaTec's Little Ones® Ostomy System, finding the right ostomy system is elementary. Each product has been specially designed to comfortably fit a child's unique body contours. All Little Ones® products are flexible, durable and easy to remove.

Box of 10 | Transparent

BHC Item #	HCPCS	Pouch Length	Filter	Color Code
SQ401927	A5063	6"	No	●
SQ401928	A5063	6"	No	●

Little Ones Two-Piece Drainable Pouch



With ConvaTec's Little Ones® Ostomy System, finding the right ostomy system is elementary. Each product has been specially designed to comfortably fit a child's unique body contours. All Little Ones® products are flexible, durable and easy to remove so there's little discomfort. Parents love them because they let kids get on with the business of just being kids!

Box of 10 | Transparent

BHC Item #	HCPCS	Pouch Length	Filter	Color Code
SQ411637	A4425	8"	No	●

Box of 10 | Opaque

BHC Item #	HCPCS	Pouch Length	Filter	Color Code
SQ411638	A4425	8"	No	●

Byram is a Medicare Participating provider. You are only responsible for any annual deductible, co-payment or items not covered by Medicare, which Byram will bill to your Medicare Supplemental Insurance.

Little Ones Two-Piece Standard Closed-End Pouch



With ConvaTec's Little Ones® Ostomy System, finding the right ostomy system is elementary. Each product has been specially designed to comfortably fit a child's unique body contours. All Little Ones® products are flexible, durable and easy to remove.

Box of 20 | Opaque

BHC Item #	HCPCS	Pouch Length	Filter	Color Code
SQ401930	A5054	5"	No	●
SQ401931	A5054	5"	No	●

Little Ones Two-Piece Adhesive Coupling Technology Closed End Pouch



With ConvaTec's Little Ones® Ostomy System, finding the right ostomy system is elementary. Each product has been specially designed to comfortably fit a child's unique body contours. All Little Ones® products are flexible, durable and easy to remove.

Box of 10 | Transparent

BHC Item #	HCPCS	Pouch Length	Filter	Color Code
SQ411640	A4419	6"	Yes	●

Box of 10 | Opaque

BHC Item #	HCPCS	Pouch Length	Filter	Color Code
SQ411639	A4419	6"	Yes	●

Little Ones Two-Piece Urostomy Pouch



With ConvaTec's Little Ones® Ostomy System, finding the right ostomy system is elementary. Each product has been specially designed to comfortably fit a child's unique body contours. All Little Ones® products are flexible, durable and easy to remove.

Box of 10 | Transparent

BHC Item #	HCPCS	Pouch Length	Filter	Color Code
SQ401929	A5073	6"	No	●



Reorder your supplies online at mybyramhealthcare.com or through our mybyram app available at the App Store

Little Ones One-Piece Drainable Pouch



With ConvaTec's Little Ones® Ostomy System, finding the right ostomy system is elementary. Each product has been specially designed to comfortably fit a child's unique body contours. All Little Ones® products are flexible, durable and easy to remove.

Box of 10 | Cut-to-Fit | Transparent

BHC Item #	HCPCS	Barrier Type	Barrier Style	Cut-to-Fit	Pouch Length	Filter
SQ411633	A5061	Flat	N/A	0" - 9/10"	6"	No

Box of 15 | Cut-to-Fit | Transparent

BHC Item #	HCPCS	Barrier Type	Barrier Style	Cut-to-Fit	Pouch Length	Filter
SQ20922	A5061	Flat	Standard Wear	5/16" - 2"	6"	No

Visi-Flow Irrigation Sleeve



Designed to be used with the Visi-Flow® Irrigation product to collect stomal output when irrigating.

Each of 1 | Transparent

BHC Item #	HCPCS	Pouch Length	Color Code
SQ401911	A4397	1 1/2"	●
SQ401912	A4397	1 3/4"	●
SQ401913	A4397	2 1/4"	●
SQ401914	A4397	2 3/4"	●

Visi-Flow Irrigator with Stoma Cone



Designed for people with a colostomy whom irrigation is indicated. The Visi-Flow® Irrigator features a top-fill reusable bag with an exclusive "paddle wheel" flow indicator, thumb-control flow regulator, bold-print volume graduations and a flexible stoma cone attachment.

Box of 1

BHC Item #	HCPCS
SQ401989	A4398

Visi-Flow Stoma Cone



Designed for people with a colostomy for whom irrigation is indicated.

Box of 1

BHC Item #	HCPCS
SQ22736	A4399

Visi-Flow Irrigation Starter Set



Designed for people with a colostomy whom irrigation is indicated. It is a complete irrigation system offering the advantages of flow visibility and control, easy top filling and removable stoma cone.

Box of 1

BHC Item #	HCPCS
SQ401916	A4400
SQ401917	A9270

Visi-Flow Irrigation Adapter Faceplate



Designed to be used with Visi-Flow® Irrigation products.

Box of 1

BHC Item #	HCPCS
SQ401918	A4361
SQ401919	A4361

Visi-Flow Irrigation Sleeve Tail Closure



A tail closure designed to be used with Visi-Flow® Irrigation Sleeves.

Each of 1

BHC Item #	HCPCS
SQ175650	A4363

Byram is a Medicare Participating provider. You are only responsible for any annual deductible, co-payment or items not covered by Medicare, which Byram will bill to your Medicare Supplemental Insurance.

NuFlex- Oval



Nu-Hope's 1-piece drainable ostomy pouches are designed for comfort and peace of mind. A supportive shield and a soft foam pad adhere to the skin with a gentle, reliable adhesive. Comes in a box of 10 pouches.

Box of 10 | Cut-to-Fit | Transparent

BHC Item #	HCPCS	Barrier Type	Barrier Style	Cut-to-Fit	Pouch Length
NH7544	A4388	Flat	Extended Wear	1-1/8" x 2"	11"
NH7564	A4388	Flat	Extended Wear	1-1/2" x 2-3/4"	11"
NH7584	A4388	Flat	Extended Wear	2-1/4" x 3-3/4"	11"

Box of 10 | Pre-Cut | Transparent

BHC Item #	HCPCS	Barrier Type	Barrier Style	Pre-Cut	Pouch Length
NH7535	A4388	Flat	Extended Wear	3/4" x 1-1/2"	11"
NH7565	A4388	Flat	Extended Wear	1-1/2" x 2-3/4"	11"
NH7585	A4390	Flat	Extended Wear	2-1/4" x 3-3/4"	11"

NuFlex- Round



Box of 10 | Cut-to-Fit | Transparent

BHC Item #	HCPCS	Barrier Type	Barrier Style	Cut-to-Fit	Pouch Length
NH7802	A4388	Flat	Standard Wear	1" - 1-3/8"	11"
NH7803	A4388	Flat	Standard Wear	1-1/2" - 1-3/4"	11"

Box of 10 | Pre-Cut | Transparent

BHC Item #	HCPCS	Barrier Type	Barrier Style	Pre-Cut	Pouch Length
NH7806	A4388	Flat	Standard Wear	3/4"	11"
NH7808	A4388	Flat	Standard Wear	1"	11"
NH7809	A4388	Flat	Standard Wear	1-1/8"	11"
NH7810	A4388	Flat	Standard Wear	1-1/4"	11"
NH7812	A4388	Flat	Standard Wear	1-1/2"	11"

Box of 10 | Cut-to-Fit | Opaque

BHC Item #	HCPCS	Barrier Type	Barrier Style	Cut-to-Fit	Pouch Length
NH7503	A4388	Flat	Standard Wear	1-1/2" - 1-3/4"	11"

Drainable Pouch Options

To add **Hydrocolloid Disc** add: "40" prior to catalog number (example NH407544).

Regular convexity add "C" after the catalog number (example NH7544C).

Deep convexity add "DC" after catalog number (example NH7544DC).

Roll-up Closure add "R" after catalog number (example NH7544R).



NuFlex- Oval Urinary



Nu-Hope's Urinary Pouches are available in a wide range of options and customizations to fit your unique needs. Our proprietary foam is soft and pliable to conform to your body and move with you comfortably. Support shields are available in Classic and NuFlex. NuFlex is more flexible and lighter than the Classic shield. Choose from Trim-to-Fit and Pre-Cut openings, including round openings on oval shield/foam. Shields are offered in Flat, Convex, Deep Convex, Extra Deep Convex, Minimal Convex and Custom Convexities. Some urinary pouches are reusable. Options include add or remove Belt Tabs, Flutter Valve and custom molded shields.

Box of 10 | Cut-to-Fit | Transparent

BHC Item #	HCPCS	Barrier Type	Barrier Style	Cut-to-Fit	Pouch Length
NH7974	A5071	Flat	Standard Wear	1-1/2" x 2-3/4"	11"
NH8834	A4393	Convex	Standard Wear	1-3/4" x 1-1/2"	11"

Box of 10 | Pre-Cut | Opaque

BHC Item #	HCPCS	Barrier Type	Barrier Style	Pre-Cut	Pouch Length
NH8835	A4391	Flat	Standard Wear	3/4" x 1-1/2"	11"

Urinary Pouch Options

Flutter Valve (Anti-Reflux) add: "FV" after catalog number (example NH7974FV)

Regular convexity add: "C" after catalog number (example NH7974C)

Deep convexity add: "DC" after catalog number (example NH7974DC)



Byram Healthcare's
Caring Touch at Home™
Ostomy Program offers you:

Convenience ■ Affordability ■ Choice™

www.byramhealthcare.com



NuFlex- Round Urinary



Nu-Hope's Urinary Pouches are available in a wide range of options and customizations to fit your unique needs. Our proprietary foam is soft and pliable to conform to your body and move with you comfortably. Support shields are available in Classic and NuFlex. NuFlex is more flexible and lighter than the Classic shield. Choose from Trim-to-Fit and Pre-Cut openings, including round openings on oval shield/foam. Shields are offered in Flat, Convex, Deep Convex, Extra Deep Convex, Minimal Convex and Custom Convexities. Some urinary pouches are reusable. Options include add or remove Belt Tabs, Flutter Valve and custom molded shields.

Box of 10 | Pre-Cut | Transparent

BHC Item #	HCPCS	Barrier Type	Barrier Style	Cut-to-Fit	Pouch Length
NH7992	A4391	Flat	Extended Wear	1" - 1-3/8"	11"

Box of 10 | Pre-Cut | Opaque

BHC Item #	HCPCS	Barrier Type	Barrier Style	Pre-Cut	Pouch Length
NH7659	A4391	Flat	Extended Wear	1-1/8"	9 1/4"
NH7660	A4391	Flat	Extended Wear	1-1/4"	9 1/4"
NH76604	A4391	Flat	Extended Wear	1-1/4"	9 1/4"
NH7756	A4388	Flat	Extended Wear	3/4"	8 1/2"
NH7758	A4391	Flat	Extended Wear	1"	8 1/2"
NH7759	A4393	Flat	Extended Wear	1-1/8"	8 1/2"
NH7760	A4391	Flat	Extended Wear	1-1/4"	8 1/2"
NH77604	A4391	Flat	Extended Wear	1-1/4"	8 1/2"
NH7954	A5071	Flat	Standard Wear	1/2"	11"
NH7956	A5071	Flat	Standard Wear	3/4"	11"
NH7957	A4391	Flat	Extended Wear	7/8"	11"
NH7958	A4391	Flat	Extended Wear	1"	11"
NH7959	A4391	Flat	Extended Wear	1-1/8"	11"
NH7960	A4392	Flat	Standard Wear	1-1/4"	11"
NH7961	A4391	Flat	Extended Wear	1-3/8"	11"
NH7962	A4391	Flat	Extended Wear	1-1/2"	11"
NH7966	A4391	Flat	Extended Wear	2"	11"



Reorder your supplies online at mybyramhealthcare.com or through our mybyram app available at the App Store

NuFlex- Round Urinary - continued



BHC Item #	HCPCS	Barrier Type	Barrier Style	Pre-Cut	Pouch Length
NH7958	A4391	Flat	Extended Wear	1"	11"
NH7959	A4391	Flat	Extended Wear	1-1/8"	11"
NH7960	A4392	Flat	Standard Wear	1-1/4"	11"
NH7961	A4391	Flat	Extended Wear	1-3/8"	11"
NH7962	A4391	Flat	Extended Wear	1-1/2"	11"
NH7966	A4391	Flat	Extended Wear	2"	11"

Classic- Oval Urinary



Nu-Hope's Urinary Pouches are available in a wide range of options and customizations to fit your unique needs. Our proprietary foam is soft and pliable to conform to your body and move with you comfortably. Support shields are available in Classic and NuFlex. NuFlex is more flexible and lighter than the Classic shield. Choose from Trim-to-Fit and Pre-Cut openings, including round openings on oval shield/foam. Shields are offered in Flat, Convex, Deep Convex, Extra Deep Convex, Minimal Convex and Custom Convexities. Some urinary pouches are reusable. Options include add or remove Belt Tabs, Flutter Valve and custom molded shields.

Box of 10 | Cut-to-Fit | Opaque

BHC Item #	HCPCS	Barrier Type	Barrier Style	Cut-to-Fit	Pouch Length
NH8634	A4391	Flat	Extended Wear	3/4" x 1-1/2"	11"
NH8644	A4391	Flat	Extended Wear	1-1/8" x 2"	11"
NH8674	A4391	Flat	Extended Wear	1-3/4" x 1-1/2"	11"

Box of 10 | Pre-Cut | Opaque

BHC Item #	HCPCS	Barrier Type	Barrier Style	Pre-Cut	Pouch Length
NH8635	A4391	Flat	Extended Wear	3/4" x 1-1/2"	11"
NH8634	A4391	Flat	Extended Wear	3/4" x 1-1/2"	11"
NH8644	A4391	Flat	Extended Wear	1-1/8" x 2"	11"
NH8674	A4391	Flat	Extended Wear	1-3/4" x 1-1/2"	11"

Box of 10 | Pre-Cut | Opaque

BHC Item #	HCPCS	Barrier Type	Barrier Style	Pre-Cut	Pouch Length
NH8635	A4391	Flat	Extended Wear	3/4" x 1-1/2"	11"



Reorder your supplies online at mybyramhealthcare.com or through our mybyram app available at the App Store

Classic- Round Urinary



Nu-Hope's Urinary Pouches are available in a wide range of options and customizations to fit your unique needs. Our proprietary foam is soft and pliable to conform to your body and move with you comfortably. Support shields are available in Classic and NuFlex. NuFlex is more flexible and lighter than the Classic shield. Choose from Trim-to-Fit and Pre-Cut openings, including round openings on oval shield/foam. Shields are offered in Flat, Convex, Deep Convex, Extra Deep Convex, Minimal Convex and Custom Convexities. Some urinary pouches are reusable. Options include add or remove Belt Tabs, Flutter Valve and custom molded shields.

Box of 10 | Cut-to-Fit | Opaque

BHC Item #	HCPCS	Barrier Type	Barrier Style	Cut-to-Fit	Pouch Length
NH8291	A4391	Flat	Extended Wear	1/2" - 7/8"	11"
NH8293	A4391	Flat	Extended Wear	1-1/2" - 1-3/4"	11"

Box of 10 | Pre-Cut | Opaque

BHC Item #	HCPCS	Barrier Type	Barrier Style	Pre-Cut	Pouch Length
NH8254	A5071	Flat	Standard Wear	1/2"	11"
NH8255	A5071	Flat	Standard Wear	5/8"	11"
NH8256	A5071	Flat	Standard Wear	3/4"	11"
NH8257	A5071	Flat	Standard Wear	7/8"	11"
NH82574	A4391	Flat	Extended Wear	7/8"	11"
NH8258	A5071	Flat	Standard Wear	1"	11"
NH82584	A4391	Flat	Extended Wear	1"	11"
NH8259	A5071	Flat	Standard Wear	1-1/8"	11"
NH8260	A5071	Flat	Standard Wear	1-1/4"	11"
NH8261	A4391	Flat	Extended Wear	1-3/8"	11"
NH8262	A5071	Flat	Standard Wear	1-1/2"	11"
NH8264	A5071	Flat	Standard Wear	1-3/4"	11"
NH8266	A4392	Flat	Standard Wear	2"	11"
NH8269	A4391	Flat	Extended Wear	2-3/8"	14"
NH8356	A5071	Flat	Standard Wear	3/4"	9 1/4"
NH8358	A5071	Flat	Standard Wear	1"	9 1/4"
NH8362	A5071	Flat	Standard Wear	1-1/2"	9 1/4"
NH8456	A4391	Flat	Extended Wear	3/4"	11"
NH8458	A4391	Flat	Extended Wear	1"	11"
NH8459	A4391	Flat	Extended Wear	1-1/8"	11"
NH8460	A4391	Flat	Extended Wear	1-1/4"	11"
NH8464	A4391	Flat	Extended Wear	1-3/4"	11"
NH8557	A4391	Flat	Extended Wear	7/8"	8 1/2"
NH8564	A4391	Flat	Extended Wear	1-3/4"	8 1/2"

NuHope Nu-Form Support Belts



The Nu-Form Ostomy and Hernia Support Belt by Nu-Hope is designed to support larger hernias that do not reduce or to support multiple hernias. The Nu-Form Belt forms around bulges while offering support to the hernia and holding the pouch in place on the body. Belts are available in sizes small through XXL and widths from 3" to 9". Each belt has an opening to accommodate an ostomy appliance. The opening size is dependent upon the ostomy appliance manufacturer and product number. There are 21 opening sizes available to choose from. Belts are available in Cool Comfort or Regular Elastic, in white or beige color. To find your size, measure around the body in line with the stoma after lying down for 5 minutes as well as standing. To find the width, measure from the bottom of the hernia to the top of the hernia. The belt width needs to cover 75-80% of the hernia (if you measure 6", then you will choose a 4 or 5" width belt). Customizations are available.

Each of 1 | 3" Wide | 2 3/8" Center Opening

Regular	Cool Comfort	HCPCS	Size
NH6300	NH6400	A4396	Small (28" - 32")
NH6301	NH6401	A4396	Medium (32" - 36")
NH6302	NH6402	A4396	Large (36" - 41")
NH6303	NH6403	A4396	X Large (41" - 47")
NH6304	NH6404	A4396	XX Large (47" - 52")

Each of 1 | 5" Wide | 2 3/8" Center Opening

Regular	Cool Comfort	HCPCS	Size
NH6320	NH6420	A4396	Small (28" - 32")
NH6321	NH6421	A4396	Medium (32" - 36")
NH6322	NH6422	A4396	Large (36" - 41")
NH6323	NH6423	A4396	X Large (41" - 47")
NH6324	NH6424	A4396	XX Large (47" - 52")

Can't Find What You're Looking For?

Byram carries thousands of quality brand name products. If you can't find it in this print catalog, you will most likely find it in our online Digital Catalog. Use the QR Code for easy access. You may also contact one of our friendly Customer Service Representatives by calling toll free **1-800-308-9445**.

Visit Our
Digital Catalog



SCAN ME

NuHope Nu-Form Support Belts - continued



Each of 1 | 6" Wide | 2 3/8" Center Opening

Regular	Cool Comfort	HCPCS	Size
NH6330	NH6430	A4396	Small (28" - 32")
NH6331	NH6431	A4396	Medium (32" - 36")
NH6332	NH6432	A4396	Large (36" - 41")
NH6333	NH6433	A4396	X Large (41" - 47")
NH6334	NH6434	A4396	XX Large (47" - 52")

Each of 1 | 7" Wide | 2 3/8" Left-Side Opening

Regular	Cool Comfort	HCPCS	Size
NH6340	NH6440	A4396	Small (28" - 32")
NH6341	NH6441	A4396	Medium (32" - 36")
NH6342	NH6442	A4396	Large (36" - 41")
NH6343	NH6443	A4396	X Large (41" - 47")
NH6344	NH6444	A4396	XX Large (47" - 52")

Each of 1 | 7" Wide | 2 3/8" Right-Side Opening

Regular	Cool Comfort	HCPCS	Size
NH6345	NH6445	A4396	Small (28" - 32")
NH6346	NH6446	A4396	Medium (32" - 36")
NH6347	NH6447	A4396	Large (36" - 41")
NH6348	NH6448	A4396	X Large (41" - 47")
NH6349	NH6449	A4396	XX Large (47" - 52")

Each of 1 | 8" Wide | 2 3/8" Left-Side Opening

Regular	Cool Comfort	HCPCS	Size
NH6350	NH6450	A4396	Small (28" - 32")
NH6351	NH6451	A4396	Medium (32" - 36")
NH6352	NH6452	A4396	Large (36" - 41")
NH6353	NH6453	A4396	X Large (41" - 47")
NH6354	NH6454	A4396	XX Large (47" - 52")

NuHope Nu-Form Support Belts - continued



Each of 1 | 8" Wide | 2 3/8" Right-Side Opening

Regular	Cool Comfort	HCPCS	Size
NH6355	NH6455	A4396	Small (28" - 32")
NH6356	NH6456	A4396	Medium (32" - 36")
NH6357	NH6457	A4396	Large (36" - 41")
NH6358	NH6458	A4396	X Large (41" - 47")
NH6359	NH6459	A4396	XX Large (47" - 52")

Each of 1 | 9" Wide | 2 3/8" Left-Side Opening

Regular	Cool Comfort	HCPCS	Size
NH6361	NH6461	A4396	Medium (32" - 36")
NH6362	NH6462	A4396	Large (36" - 41")
NH6363	NH6463	A4396	X Large (41" - 47")
NH6364	NH6464	A4396	XX Large (47" - 52")

Each of 1 | 9" Wide | 2 3/8" Right-Side Opening

Regular	Cool Comfort	HCPCS	Size
NH6365	NH6460	A4396	Small (28" - 32")
NH6366	NH6466	A4396	Medium (32" - 36")
NH6367	NH6467	A4396	Large (36" - 41")
NH6368	NH6468	A4396	X Large (41" - 47")
NH6369	NH6469	A4396	XX Large (47" - 52")

Helpful Tips

- Always have extra pouches handy.
- Keep extra pouches and wafers assembled.
- Keep all supplies together or in one central location.
- Don't leave pouches and wafers in the car during hot or freezing weather.

NuHope Flat Panel Support Belts



The Flat Panel Ostomy and Hernia Support Belt by Nu-Hope is designed to support the abdomen, reducible hernias and ostomy pouches. The Flat Panel Belt flattens minor bulges while offering support to the area around the ostomy and holding the pouch in place on the body. The Flat Panel Belt has a firm, non-stretch panel for support. Belts are available in sizes small through XXL and widths from 3" to 9". Each belt has an opening to accommodate an ostomy appliance. The opening size is dependent upon the ostomy appliance manufacturer and product number. There are 21 opening sizes available to choose from. Belts are available in Cool Comfort or Regular Elastic, in white or beige color. To find your size, measure around the body in line with the stoma after lying down for 5 minutes as well as standing. To find the width, measure from the bottom of the hernia to the top of the hernia. The belt width needs to cover 75-80% of the hernia (if you measure 6", then you will choose a 4 or 5" width belt). Customizations are available.

Each of 1 | 3" Wide | 2 3/8" Center Opening

Regular	Cool Comfort	HCPCS	Size
NH6591	NH6691	A4396	Petite/Youth S (16" - 19")
NH6592	NH6692	A4396	Petite/Youth M (20" - 23")
NH6593	NH6693	A4396	Petite/Youth L (24" - 27")
NH6594	NH6694	A4396	Small (28" - 32")
NH6595	NH6695	A4396	Medium (32" - 36")
NH6596	NH6696	A4396	Large (36" - 41")
NH6597	NH6697	A4396	X Large (41" - 47")
NH6598	NH6698	A4396	XX Large (47" - 52")

Each of 1 | 4" Wide | 2 3/8" Center Opening

Regular	Cool Comfort	HCPCS	Size
NH2660	NH2665	A4396	Small (28" - 32")
NH2661	NH2666	A4396	Medium (32" - 36")
NH2662	NH2667	A4396	Large (36" - 41")
NH2663	NH2668	A4396	X Large (41" - 47")
NH2664	NH2669	A4396	XX Large (47" - 52")

Each of 1 | 6" Wide | 2 3/8" Left-Side Opening

Regular	Cool Comfort	HCPCS	Size
NH6600	NH6700	A4396	Small (28" - 32")
NH6601	NH6701	A4396	Medium (32" - 36")
NH6602	NH6702	A4396	Large (36" - 41")
NH6603	NH6703	A4396	X Large (41" - 47")
NH6604	NH6704	A4396	XX Large (47" - 52")

NuHope Flat Panel Support Belts - continued



Each of 1 | 6" Wide | 2 3/8" Right-Side Opening

Regular	Cool Comfort	HCPCS	Size
NH6610	NH6710	A4396	Small (28" - 32")
NH6611	NH6711	A4396	Medium (32" - 36")
NH6612	NH6712	A4396	Large (36" - 41")
NH6613	NH6713	A4396	X Large (41" - 47")
NH6614	NH6714	A4396	XX Large (47" - 52")

Each of 1 | 9" Wide | 2 3/8" Left-Side Opening

Regular	Cool Comfort	HCPCS	Size
NH6631	NH6731	A4396	Medium (32" - 36")
NH6632	NH6732	A4396	Large (36" - 41")
NH6633	NH6733	A4396	X Large (41" - 47")
NH6634	NH6734	A4396	XX Large (47" - 52")

Each of 1 | 9" Wide | 2 3/8" Right-Side Opening

Regular	Cool Comfort	HCPCS	Size
NH6640	NH6740	A4396	Small (28" - 32")
NH6641	NH6741	A4396	Medium (32" - 36")
NH6642	NH6742	A4396	Large (36" - 41")
NH6643	NH6743	A4396	X Large (41" - 47")
NH6644	NH6744	A4396	XX Large (47" - 52")

Byram Healthcare Offers You
a "Perfect Match" for your Ostomy Patients.

Helping improve quality of life for people
with ostomies for over 50 years!

SKIN ADHESIVE REMOVER WIPES AND LIQUIDS

Brava® Adhesive Remover Wipes



Sting-free, silicone-based adhesive remover wipes quickly dissolve and wipe away adhesive residue from the skin.

Box of 30

BHC Item #	HCPCS
CT120115	A4456

AllKare® Adhesive Remover Wipe



AllKare® Adhesive Remover Wipes provide a barrier film layer on skin under tapes, skin barriers, adhesive and hydrocolloid dressings to help protect against irritation, excoriation and adhesive build-up. AllKare® Adhesive Remover Wipes gently remove all adhesives including skin barriers, tapes and hydrocolloid dressings.

BHC Item #	HCPCS	Quantity
SQ37436	A4456	Box of 50
SQ37443	A4456	Box of 100



A Cost Effective Brand to
**Enhance Your Life
with An Ostomy!**



Cleanse

- SNS00525 Peri-stoma Cleanser & Adhesive Remover - Pack Wipes
- SNS00550 Peri-stoma Cleanser & Adhesive Remover - Ind. Wipes

Protect

- SNS80725 No-Sting Skin Barrier Film Wipe
- SNS80792 No-Sting Skin Barrier Spray

Secure

- SNS684U2 Skin Barrier-Conforming Seal
- SNS684H2 Skin Barrier-Longevity Seal
- SNS20630 Skin Barrier 1" Arcs
- SNS21130 Skin Barrier 2" Xtra Wide Arcs
- SNS22222 Skin Barrier 1/2 Circle Arcs
- SNS21605 Skin Barrier 4"x4" Sheet
- SNS90502 Skin Barrier Paste

Assure

- SNS40208 Ostomy Pouch Deodorant
- SNS41408 Assure C Odor Eliminator

To request samples call: **844-767-6334 Toll Free** | www.sns-medical.com

SKIN ADHESIVE REMOVER WIPES AND LIQUIDS

Esenta® Sting Free Adhesive Remover Wipe



Esenta® Sting Free Adhesive Remover Wipes have a non-alcohol, silicone-based formula for skin protection. Quickly removes adhesive residue; Fast drying with no residue left behind.

Box of 25

BHC Item #	HCPCS
SQ423391	A4456

Adapt™ Adhesive Remover Wipes



Silicone-based and alcohol-free, this skin-friendly product helps remove adhesive residues. Evaporates readily and enables the skin to receive a new pouching system.

Box of 50

BHC Item #	HCPCS
H07760	A4456

Safe N Simple Cleanse Alcohol Adhesive Remover Wipe



If a more aggressive adhesive remover is needed, then this is the wipe to use. The alcohol based wipe has a very gentle formula to clean and remove debris from the skin. Rinse is required

Box of 50

BHC Item #	HCPCS
SNS00650	A4456

Safe N Simple Cleanse Adhesive Remover Wipe



Use these soft wipes to breakdown and remove adhesives, dirt and oils from peri-stomal skin. Does not leave an oily residue.

Box of 50

BHC Item #	HCPCS
SNS00550	A4456

Pack of 50

BHC Item #	HCPCS
SNS00525A	A4456

Byram is a Medicare Participating provider. You are only responsible for any annual deductible, co-payment or items not covered by Medicare, which Byram will bill to your Medicare Supplemental Insurance.

SKIN ADHESIVE REMOVER WIPES AND LIQUIDS

REMOVE ADHESIVE REMOVER



REMOVE Adhesive Remover reduces the risk of skin trauma and irritation related to adhesive removal.

Box of 50

BHC Item #	HCPCS	Size
UN403100	A4456	1mL Wipe

Unisolve Adhesive Remover



UNI-SOLVE adhesive remover reduces the risk of skin trauma and irritation related to adhesive removal.

Box of 50

BHC Item #	HCPCS	Size
UN402300	A4456	1mL Wipe



UNI-SOLVE adhesive remover reduces the risk of skin trauma and irritation related to adhesive removal.

Each of 1

BHC Item #	HCPCS	Size
UN403300	A4455	8 oz. Bottle



Reorder your supplies online at mybyramhealthcare.com or through our mybyram app available at the App Store

SKIN BARRIER FILM WIPES AND SPRAYS

PREP™ Protective Skin Barrier



Clear film forms a breathable barrier protecting against skin irritants such as adhesives, urine and feces. No need to remove between applications.

BHC Item #	HCPCS	Quantity
CT0925	A4369	1
SW2041	A5120	Box of 54

Brava® Skin Barrier Wipes



Large, silicone-based wipes leave a thin protective layer on the skin without affecting adhesion of the ostomy barrier to the skin. Alcohol-free and sting-free.

Box of 30

BHC Item #	HCPCS
CT120215	A5120

AllKare® Protective Barrier Wipe



AllKare® Protective Barrier Wipes provide a barrier film layer on skin under tapes, skin barriers, adhesive and hydrocolloid dressings to help protect against irritation, excoriation and adhesive build-up. AllKare® Protective Barrier Wipes gently remove all adhesives including skin barriers, tapes and hydrocolloid dressings.

BHC Item #	HCPCS	Quantity
SQ37439	A5120	Box of 50

Esenta® Sting Free Skin Barrier Wipe



Esenta® Sting Free Barrier Wipes has a non-alcohol, silicone-based formula for skin protection.

Box of 25

BHC Item #	HCPCS
SQ423392	A5120

Byram is a Medicare Participating provider. You are only responsible for any annual deductible, co-payment or items not covered by Medicare, which Byram will bill to your Medicare Supplemental Insurance.

SKIN BARRIER FILM WIPES AND SPRAYS

Adapt™ Skin Protective Wipes



Improved formula to support skin health. Our next-generation Adapt no sting skin protective wipe is designed to be easy to apply, and to help promote skin health and patient comfort. It is not recommended for use with extended wear skin barriers as this may decrease wear time.

Box of 50

BHC Item #	HCPCS
H07917	A5120

Safe N Simple Protect - Spray Skin Barrier Prep



Spray that provides a transparent protective coating onto the area sprayed. Increase adhesion of tapes and wafers. Ideal for use over powder to create a crusting technique to protect traumatized skin

Each of 1

BHC Item #	HCPCS
SNS80792	A4369

Safe N Simple Protect Skin Barrier Prep



This wipe forms a barrier to protect the skin from adhesives, friction, and body fluids. Increases adhesion of tapes and wafers.

BHC Item #	HCPCS	Quantity
SNS00807	A5120	Box of 25
SNS80744	A5120	Box of 100

Safe N Simple Protect - Alcohol Skin Barrier Prep



Alcohol based wipe has a very gentle formula that dries quickly. Helps to protect the skin against irritation and adhesive buildup

Box of 50

BHC Item #	HCPCS
SNS81850	A5120

SKIN BARRIER FILM WIPES AND SPRAYS

Skin Prep Non Sting



SKIN-PREP is a fast-drying, sterile, liquid film-forming skin protector that provides a flexible, transparent barrier that is waterproof and breathable.

Box of 50

BHC Item #	HCPCS
UN59420600	A5120

Skin-Prep Wipes



SKIN-PREP is a fast-drying, sterile, liquid film-forming skin protector that provides a flexible, transparent barrier that is waterproof and breathable.

Box of 50

BHC Item #	HCPCS	Size
UN420400	A5120	1mL Wipe

Visit Our Digital Catalog

Can't Find What You're Looking For?

Byram carries thousands of quality brand name products. If you can't find it in this print catalog, you will most likely find it in our online Digital Catalog. Use the QR Code for easy access. You may also contact one of our friendly Customer Service Representatives by calling toll free **1-800-308-9445**.



SKIN BARRIER SHEETS

Stomahesive Skin Barrier



A multi-purpose skin barrier designed to help protect peristomal skin. Gentle on skin and holds firmly to skin surface. Available in sterile and non-sterile forms.

BHC Item #	HCPCS	Size	Quantity
SQ21712	A4362	4" x 4"	Box of 5
SQ21715	A5122	8" x 8"	Box of 3
SQ21901	A4362	4" x 4"	Box of 5

Eakin Cohesive Skin Barrier



Moldable and moisture absorbing. It is designed to help protect the skin from contact with body fluids. It is used whenever the skin is damaged, excoriated or vulnerable.

Box of 5

BHC Item #	HCPCS	Size
SQ839003	A4385	4" x 8"
SQ839004	A4385	4" x 4"

Adapt™ HolliHesive™ Skin Barriers



A standard wear skin barrier that is gentle to the skin and allows for frequent changes. It may be cut for customized use in stoma care.

Box of 5

BHC Item #	HCPCS	Size
H07700	A4362	4" x 4"

Adapt™ Flextend M™ Skin Barriers



This extended wear skin barrier is designed to be the most resistant to discharge and is the barrier of choice for many urostomies and ileostomies. It may be cut for customized use in stoma care.

Each of 1

BHC Item #	HCPCS	Size	Quantity
H08800	A4385	4" x 4"	Box of 5
H08801	A5122	8" x 8"	Box of 3

SKIN BARRIER SHEETS

Hollister™ Premium Skin Barriers



A standard wear skin barrier that is gentle to the skin and allows for frequent changes. It may be cut for customized use in stoma care.

Box of 5

BHC Item #	HCPCS	Size
H07800	A4362	4" x 4"

Safe N Simple Secure Skin Barrier Sheet



A thin hydrocolloid sheet that protects the skin from stoma output. Highly absorbent. Cut to fit - no starter hole. Non sterile

Box of 5

BHC Item #	HCPCS	Size
SNS21605	A4362	4" x 4"

LUBRICATING DEODORANTS

Adapt™ Lubricant



This product is an option for use with a stoma irrigator to lubricate cone for easier insertion into the stoma.

Each of 1

BHC Item #	HCPCS	Size
H07740	A4402	4 oz

Adapt™ Odor Eliminator and Lubricant



This pouch lubricant and odor neutralizer helps provide a level of confidence and security. Lubrication eases emptying and helps prevent pouch static and sticking. The deodorant (not a perfume or masking agent) neutralizes the odor. For use with drainable or closed pouches. Use with each pouch change or after pouch is emptied.

Each of 1

BHC Item #	HCPCS	Size
H078500	A4394	8 oz

Box of 50

BHC Item #	HCPCS	Size
H078501	A4394	0.27 oz

LUBRICATING DEODORANTS

Safe N Simple Assure - Lubricant



Assure C is an odor eliminator that also contains a lubricant to help empty pouch contents. This clear formulation eliminates the fear or concern of staining associated with the blue colored deodorants. No perfumes or artificial scents added

Each of 1

BHC Item #	HCPCS	Size
SNS41404	A4394	4fl oz
SNS41408	A4394	8 fl oz
SNS41425	A4394	0.25 fl oz

Brava® Lubricating Deodorant



A pouch lubricant & deodorizer in one. Powder-fresh liquid neutralizes odor and allows output to slide to the bottom of the pouch for easier emptying.

Box of 1

BHC Item #	HCPCS	Size
CT12061	A4394	8 oz

Box of 20

BHC Item #	HCPCS	Size
CT12060	A4394	0.25 fl oz

Did You Know?

We make matching a Barrier or Wafer to a Pouch simple.

Go to our Digital Catalog and search for your Pouch, the Digital Catalog will automatically find the correct matching Barrier/Wafer.

Use the QR Code to take you to our Digital Catalog.



DEODORANTS

m9™ Odor Eliminator Drops



Odor eliminator drops to be placed inside ostomy pouch. Use 10 to 12 drops in the pouch to help eliminate odor when pouch is emptied. Appropriate for use with colostomy and ileostomy pouches. Use with each pouch change or after emptying.

BHC Item #	HCPCS	Size	Quantity
H07715	A4394	1 oz	Box of 12
H07717	A4394	8 oz	Box of 6

m9™ Odor Eliminator Spray



Room spray, which helps to neutralize unpleasant odors.

Each of 1

BHC Item #	HCPCS	Size	Quantity
H07732	A9270	2 oz	Box of 12
H07734	A9270	2 oz	Box of 12
H07735	A9270	8 oz	Box of 6

Na'Scent Ostomy Odor Eliminator



Eliminates odor by creating an oxygen-rich environment in your pouch that removes odor-causing microbes. A water-based, fragrance-free clear odor eliminator for use in colostomy, ileostomy and urostomy pouches. 100% made in USA.

Each of 1

BHC Item #	HCPCS	Size
BT01	A4394	12 oz

Safe N Simple Assure Pouch Deodorizer



Fantastic odor control with no perfumes or artificial scents added for discreet protection. Blue formula helps to see the liquid inside the pouch

Each of 1

BHC Item #	HCPCS	Size
SNS40208	A4394	8 fl oz

APPLIANCE CLEANSERS

M9 Cleaner/Decrystallizer



The cleaner/decrystallizer is specially formulated for use with urinary drainage systems.

Each of 1

BHC Item #	HCPCS	Size
H07736	A5131	16 oz

SKIN BARRIER RINGS

Brava® Protective Seal



Moldable barrier ring designed to adhere securely and protect the skin around the stoma.

BHC Item #	HCPCS	Size	Quantity
CT12035	A4385	3/4"	Box of 48
CT12037	A4385	1 1/8"	Box of 50
CT12039	A4385	1 3/8"	Box of 48
CT12045	A4385	3/4"	Box of 48
CT12047	A4385	1 1/8"	Box of 50
CT12049	A4385	1 3/8"	Box of 48

Brava® Protective Seal Convex



The new Brava® Protective Seal Convex combines convexity and moldability into one ring and is designed to protect the skin against leakage for flush or retracted stomas or patients with folds, creases or scarring.

Box of 10

BHC Item #	HCPCS	Size
CT12090	A4411	3/4"
CT12091	A4411	1"
CT12092	A4411	1 3/16"
CT12093	A4411	1 3/8"
CT12094	A4411	1 9/16"
CT12095	A4411	1 3/4"

Reorder your supplies online at



mybyramhealthcare.com

Introducing the new
Brava® Protective Seal Convex

Moldable convexity for increased protection*



The new **Brava® Protective Seal Convex** combines convexity and moldability into one ring and is designed to protect the skin against leakage for flush or retracted stomas or patients with folds, creases or scarring.

Designed with Dual Adhesive Technology

Skin friendly adhesive facing the skin

Erosion resistant adhesive towards the stoma

Round or oval stoma?
 Moldable for different stomas, including into ovals for loop or temporary stomas.

Brava® Protective Seal Convex is available in six sizes, increasing in 5 mm intervals.



Brava Protective Seal Convex assortment list

Size	3/4"	1"	1 3/16"	1 3/8"	1 9/16"	1 3/4"
Item no.	12090	12091	12092	12093	12094	12095

Request a free sample and feel the difference!**

Visit coloplast.to/bpsconvex

Call us toll free at **1-855-605-7590**

Prior to use, refer to the product 'Instructions for Use' for intended use and relevant safety information.

*When compared to not wearing a ring

**Limitations apply

SKIN BARRIER RINGS

Brava® Moldable Ring



Designed for dual-action leakage reduction - used to fill in uneven skin surfaces and protect the skin.

Box of 12

BHC Item #	HCPCS	Size
CT120307	A4385	2mm
CT120427	A4385	4.2mm

Coloplast® Skin Barrier Rings

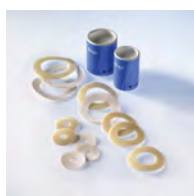

Soft and flexible barrier rings provide skin protection from stomas, fistulas, and draining wounds.

Box of 20

BHC Item #	HCPCS	Size
CT2310	A4404	3/8"
CT2315	A4404	3/5"
CT2320	A4404	3/4"
CT2325	A4404	1"
CT2330	A4404	1 1/8"
CT2340	A4404	1 3/5"
CT2350	A4404	2"

Eakin Cohesive Seals



Eakin Cohesive Seals can be molded to a variety of shapes to help prevent leakage around the stoma by acting as filler for uneven skin surfaces.

BHC Item #	HCPCS	Size	Quantity
SQ839001	A4385	4"	Box of 10
SQ839002	A4385	4" x 10 yd	Box of 20
SQ839005	A4385	2"	Box of 10
SQ839006	A4385	3.35" x 2.56"	Box of 10



HELP PROTECT AGAINST LEAKS

Request your *FREE* sample today

eakin Cohesive® seals must **TRANSFORM TO PERFORM** — turning into a gel to protect from skin damage.¹



Did you know?
eakin Cohesive® seals **absorb output up to 4x more** than other seals on the market!



Try eakin Cohesive® seals and other products for FREE

Join me+™ today for helpful tips and opportunities to sample products designed to help you feel more secure and confident.

**Call 1-800-422-8811 (M-F 8:30am - 7pm EST),
email cic@convatec.com or visit mepluscare.com**

1. Mc Groggan G, Haughey S and McDowell K (2018) An absorbent, enzyme-inhibiting seal reduces peristomal skin complications. Gastrointestinal Nursing 16:1 42-4
© 2020 ConvaTec Inc. All trademarks are property of their respective owners. AP-030604-MRL-US

SKIN BARRIER RINGS

Adapt™ CeraRing™ Flat Barrier Rings



Adapt CeraRing barrier rings are infused with ceramide. Ceramides help protect the skin's natural moisture barrier to help prevent water loss that may lead to damage and dryness. It is designed to help support healthy skin and provide a custom fit to help prevent leakage and peristomal skin complications.

Box of 10

BHC Item #	HCPCS	Size
H08805	A4385	2"
H08815	A4385	2"

Adapt™ Flextend M™ Flat Barrier Rings



Adapt flat barrier rings can be used to fill in or caulk uneven skin contours near the stoma to create a flatter surface and help prevent ostomy drainage from getting under the ostomy barrier. They may be cut, stretched, or stacked together to help improve the fit of a pouching system.

Box of 10

BHC Item #	HCPCS	Size
H07805N	A4385	2"
H07806N	A4385	4"
H07815	A4385	2"

Adapt™ CeraRing™ Convex Barrier Rings



Infused with ceramide – a natural component of the skin – Adapt CeraRing is designed to support healthy peristomal skin. The convex shape helps provide uniform pressure around the stoma to help prevent leakage and provide an optimal fit. Adapt CeraRing convex barrier ring can be used individually, or stacked together to create a customized level of convexity.

Box of 10

BHC Item #	HCPCS	Size
H089520	A4411	13/16"
H089530	A4411	13/16"
H089540	A4411	1 9/16"
H089601	A4411	7/8" x 1 1/2"
H089602	A4411	1 3/16" x 1 7/8"
H089603	A4411	1 1/2" x 2 3/16"

SKIN BARRIER RINGS

Adapt™ Flextend M™ Convex Barrier Rings



Adapt Convex Barrier Rings can be used to help prevent ostomy output from getting under the pouch seal. They may be cut or stacked together to help improve the fit of a pouching system and are available in round and oval shapes to accommodate a variety of stomas. Adapt convex barrier rings can be used to create round or oval convexity, deep convexity when applied to a convex barrier or flexible convexity when applied to a flat barrier.

Box of 10

BHC Item #	HCPCS	Size
H079520	A4411	13/16"
H079530	A4411	13/16"
H079540	A4411	1 9/16"
H079601	A4411	7/8" x 1 1/2"
H079602	A4411	1 3/16" x 1 7/8"
H079603	A4411	1 1/2" x 2 3/16"

Adapt™ Flextend M™ Barrier Strips



Adapt skin barrier strips can be used to fill in or caulk uneven skin contours near the stoma to create a flatter surface and help prevent ostomy drainage from getting under the ostomy barrier. They may be cut to help improve the fit of a pouching system.

Box of 10

BHC Item #	HCPCS
H079400	A4385

Safe N Simple Secure - Conforming Skin Barrier Ring



The conforming seals are ideal for any type of ostomy. It will create a secure seal at the base of the stoma and is highly absorbent. These rings "Hold up Better", promoting longer pouch wear time and do not leave a mess when removed from the skin. They are very moldable and stretchable with a strong tack and require no cutting. Great for replacing paste

Box of 10

BHC Item #	HCPCS	Size
SNS684U2	A4385	2"
SNS684U4	A4385	4"

SKIN BARRIER RINGS

Safe N Simple Secure - Integrity Skin Barrier Ring



These durable skin barrier rings maintain their integrity and do not melt down from excessive moisture or body heat. Integrity skin barrier rings are ideal for those with a Colostomy that do not need absorption protective seal to prevent leakage. Sticky, thin, low profile seals stretch and mold easily to fit around stoma.

Box of 20

BHC Item #	HCPCS	Size
SNS68002	A4385	2"

Safe N Simple Secure - Longevity Skin Barrier Ring



This seal has two unique sides of two different hydrocolloid formulations - the skin side is white and contains zinc oxide - it has low absorbency but offers great tack and maintains its integrity while the wafer side has great tack and high absorbency and will swell and turtleneck while providing a great seal to the wafer

Box of 10

BHC Item #	HCPCS	Size
SNS684H2	A4385	2"

TRIO Siltac



Trio Siltac® is the only silicone based ostomy seal available anywhere and offers a superior solution for preventing leakage and protecting the skin around the base of your stoma

Box of 10

BHC Item #	HCPCS	Size
T0102010	A4385	Small (20mm - 28mm)
T0102810	A4385	Medium (28mm - 35mm)
T0103510	A4385	Large (35mm - 44mm)

TRIO Silvex



Trio Silvex® is the only convex silicone based ostomy seal available anywhere and offers a superior solution for preventing leakage and protecting the skin around the base of your stoma

Box of 10

BHC Item #	HCPCS	Size
T01020CX	A4411	Small (20mm - 30mm)
T01030CX	A4411	Large (30mm - 40mm)

SKIN BARRIER STRIPS AND EXTENDERS

TRIO Sillex



Advanced, soft silicone gel flange extender that provides instant, high-tack adhesion to skin. Can improve security & increase wear time, allowing greater freedom of body movement. Allows skin to breathe, reducing risk of maceration and removes in one piece leaving no residue.

Box of 20

BHC Item #	HCPCS	Size
T01060	A4362	One Size

Brava® Elastic Barrier Strips



Brava® Elastic Barrier Strips - Available in a various shapes and sizes.

Box of 20

BHC Item #	HCPCS	Size
CT120700	A4362	5 1/2"
CT120740	A4362	5 1/4"

Box of 30

BHC Item #	HCPCS	Size
CT120721	A5121	5 3/4"
CT120761	A5121	6 3/4"

ease Strips



Thin flexible strips that overlap the skin barrier. Features include: Secure - Helps keep your skin barrier in place, Skin friendly, Water Resistant - Designed to be used for both swimming and bathing, Flexible and thin - Designed to move with you, Easy application - Curved to be used with any ostomy system.

Box of 80

BHC Item #	HCPCS	Size
SQ422163	A4362	3x9

Adapt™ Barrier Extenders



Adapt barrier extenders easily frame the skin barrier, and the thin, flexible hydrocolloid formulation helps conform to uneven body folds and contours. This may help increase wear time, by reducing barrier edge lifting and increasing the adhesive coverage area. These may be beneficial for users who require an additional layer of security, do not use an integrated tape bordered product, or need extra adhesion to accommodate a parastomal hernia or abdominal creases.

Box of 30

BHC Item #	HCPCS
H079402	A4362

SKIN BARRIER STRIPS AND EXTENDERS

Safe N Simple Secure - Skin Barrier Arcs



The skin barrier arcs can be placed directly on the irritated skin around the stoma to create a smooth platform to adhere that pouch or wafer. The arcs protect the skin from trauma caused by repetitive removal of tapes and adhesives. The skin barrier arcs can be placed around the wafer to secure the edges from lifting up, creasing or loosening. Use 1 to 3 arcs around the edges. Skin Barrier arcs provide an excellent alternative to waterproof tapes and give you a waterproof seal around the wafer when bathing, showering or swimming

Box of 20

BHC Item #	HCPCS	Size
CT120700	A4362	5 1/2"
CT120740	A4362	5 1/4"

Box of 30

BHC Item #	HCPCS	Size
CT120721	A5121	5 3/4"
CT120761	A5121	6 3/4"

Safe N Simple Secure - Half Circle Skin Barrier Strips



The skin barrier half circle can be placed directly on the irritated skin around the stoma to create a smooth platform to adhere that pouch or wafer. The half circle protect the skin from trauma caused by repetitive removal of tapes and adhesives. The skin barrier half circle can be placed around the wafer to secure the edges from lifting up, creasing or loosening. Use 1 to 2 half circles around the edges. Skin Barrier half circles provide an excellent alternative to waterproof tapes and give you a waterproof seal around the wafer when bathing, showering or swimming

Tray of 20

BHC Item #	HCPCS	Size
SNS22222	A5121	12.5"

Visit Our Digital Catalog

Can't Find What You're Looking For?

Byram carries thousands of quality brand name products. If you can't find it in this print catalog, you will most likely find it in our online Digital Catalog. Use the QR Code for easy access. You may also contact one of our friendly Customer Service Representatives by calling toll free **1-800-308-9445**.



SKIN BARRIER PASTE

Brava® Paste



A sting-free alternative to conventional alcohol-based paste

Box of 1

BHC Item #	HCPCS	Size
CT12050	A4406	2 oz

Coloplast® Paste



Used to fill in uneven skin surfaces to create a flat pouching surface.

Each of 1

BHC Item #	HCPCS	Size
CT2650	A4405	2 oz

Brava® Strip Paste



A sting-free alternative to conventional alcohol-based paste

Box of 10

BHC Item #	HCPCS
CT26555	A4406

Stomahesive Strips



Double-sided Stomahesive® strips for use as a filler to protect or fill uneven skin surfaces next to an ostomy, fistula, or wound.

Box of 15

BHC Item #	HCPCS
SQ25542	A4362

Stomahesive Paste



Hydrocolloid-based protective skin barrier. Use as a filler in uneven skin surfaces to help increase ostomy system wear-time and protect skin.

Box of 1

BHC Item #	HCPCS	Size
SQ183910	A4406	2 oz

SKIN BARRIER PASTE

Eakin Cohesive Paste



Alcohol-Free Stoma paste, skin friendly, helps prevent leakage, quick & reliable, helps to heal, could increase pouch wear time, part of the eakin® Cohesive® Family.

Each of 1

BHC Item #	HCPCS	Size
SQ839010	A4405	2.1 oz

Adapt™ Skin Barrier Paste



This is used to fill or caulk uneven skin contours to create a flatter surface. It can help to prevent drainage from getting under the ostomy skin barrier. It may help extend the wear time of the skin barrier.

BHC Item #	HCPCS	Size	Quantity
H079300	A4406	2 oz	1 Each
H079301	A4406	0.5 oz	Box of 20

Karaya 5™ Skin Barrier Paste



Used to fill or caulk uneven skin contours to create a flatter surface. It can help to prevent drainage from getting under the ostomy skin barrier and extend the wear time of the skin barrier.

Each of 12

BHC Item #	HCPCS	Size
H07910	A4405	4.5 oz

Safe N Simple Secure - Paste



A protective pectin-based paste that helps to prevent leakage and skin irritation around the stoma providing an optimum seal for a better fit and longer wear time. Easy to squeeze tube helps you get the paste out smooth and quick.

Each of 1

BHC Item #	HCPCS	Size
SNS90502	A4406	2 oz

SKIN BARRIER PASTE

Safe N Simple Secure - Fast Drying Paste



A protective pectin-based paste that hardens upon application. Contains alcohol for faster drying. Seals and prevents skin irritation around the stoma and is great as a filler for those problem areas.

Each of 1

BHC Item #	HCPCS	Size
SNS90516	A4406	2 oz

Safe N Simple Secure - Alcohol Free Paste



An Alcohol free formulation to reduce the sting and pain caused by conventional alcohol based pastes. Easy to squeeze tube helps you get the paste out smooth and quickly. Creates an optimum seal for a better fitting pouch and longer wear time.

Each of 1

BHC Item #	HCPCS	Size
SNS92802	A4406	2 oz

TRIO Silken



Stoma gel is a replacement for your stoma paste- except with SIMPLE, PAINLESS REMOVAL and NO RESIDUE!

Each of 1

BHC Item #	HCPCS	Size
T01070	A4406	60g Tube

Visit Our Digital Catalog

Can't Find What You're Looking For?

Byram carries thousands of quality brand name products. If you can't find it in this print catalog, you will most likely find it in our online Digital Catalog. Use the QR Code for easy access. You may also contact one of our friendly Customer Service Representatives by calling toll free **1-800-308-9445**.



STOMA POWDER

Stomahesive Protective Powder



Helps form a protective barrier for excoriated or weeping skin.

Each of 1

BHC Item #	HCPCS	Size
SQ25510	A4371	1 oz

Brava® Powder



Non-sterile protective powder for moisture absorption.

Each of 1

BHC Item #	HCPCS	Size
CT19075	A4371	1 oz

Adapt™ Stoma Powder



This powder is used to absorb moisture from broken skin around the stoma, which allows for better barrier adhesion to help protect the skin. Broken or irritated skin should be evaluated by a healthcare professional.

Each of 1

BHC Item #	HCPCS	Size
H07906	A4371	1 oz

Karaya Powder- Classic



A natural gum powder used to treat minor moist skin irritation in the peristomal area. May cause brief discomfort to macerated skin.

Pack of 1

BHC Item #	HCPCS	Size
NH3200	A4371	3.5 oz

Safe N Simple Protect - Powder



Protects and promotes healing of irritated or broken skin. Dusted onto the skin it absorbs moisture and enhances comfort and wear time of the pouching system. Perfect for Crusting

Each of 1

BHC Item #	HCPCS	Size
SNS92305	A4371	5 fl oz

BELTS

Brava® Belt for SenSura® Mio



Neutral gray color was designed to blend in under clothing. Four-tab connection provides extra stability across the entire peristomal area. Designed specifically for use with SenSura® Mio products with belt tabs.

Each of 1

BHC Item #	HCPCS	Size
CT4237	A4367	40"
CT4247	A4367	61"

Brava® Belt



Comfortable, adjustable belt offers extra security for people with a flush or retracted stoma by supporting a convex barrier and allowing the stoma to protrude.

Each of 1

BHC Item #	HCPCS	Size
CT04215	A4367	43 1/3"
CT04220	A4367	49"

Brava® Ostomy Support Belt



This belt relieves the heavy sensation of hernias and may help prevent hernias post-operatively. Comfortable and breathable fabric, stretchable to fit body contours, intuitive pocket closure, and includes a silicone grip to prevent sliding and rolling.

Bag of 1

BHC Item #	HCPCS	Size
CT12003	A4396	Small (31" - 35")
CT12004	A4396	Medium (34" - 39")
CT12005	A4396	Large (37" - 42")
CT12006	A4396	XL (40" - 46")
CT12007	A4396	2XL (44" - 51")
CT12008	A4396	3XL (50" - 58")

Ostomy Appliance Belt



Provides an added sense of security.

Box of 1

BHC Item #	HCPCS	Size
SQ175507	A4367	42"

BELTS

Adapt™ Ostomy Belts



This elastic belt may be used with pouches that have belt tabs.

Each of 1

BHC Item #	HCPCS	Size
H07299	A4367	34" - 65"
H07300	A4367	23" - 43"

Pouchkins™ Pediatric Ostomy Belt



This elastic belt may be used with Pouchkins two-piece pouches.

Each of 1

BHC Item #	HCPCS	Size
H03774	A4367	10" - 17"

Ostomy Belt- Wide



This 1.5" belt offers extra support to the pouch for added security. Velcro closures will fit most ostomy appliances on the market. Velcro closure is more comfortable than the hard plastic attachments found on typical ostomy belts.

Pack of 1

BHC Item #	HCPCS	Size
NH2610	A4367	1 1/2"

Ostomy Belt- Classic



This 1" belt offers extra support to the pouch for added security. Velcro closures will fit most ostomy appliances on the market. Velcro closure is more comfortable than the hard plastic attachments found on typical ostomy belts.

Pack of 1

BHC Item #	HCPCS	Size
NH2600	A4367	1"

POUCH ACCESSORIES

Osto-EZ-Vent®



The Osto-EZ-Vent® is a plastic venting device that attaches to any ostomy pouch to release built-up air pressure quickly and easily.

Pack of 10

BHC Item #	HCPCS
KEM01	A4366



StomaGenie® Ostomy Pouch Replacement Cartridge



Remove Pouch



Cover & Contain



Clean & Dry Skin



Apply New Pouch

Time for a Change.

- Take control of pouch changes
- Better hygiene and healthier skin
- Stress-free clinic examinations
- Easier self-application



Scan to See
Video



Visit us at: Stomagienics.com

Call us at: 844-696-7899

POUCH REPLACEMENT CARTRIDGE

StomaGenie® Pouch Replacement Cartridge



StomaGenie® pouch replacement cartridge (PRC) helps apply the pouching system properly and hygienically. StomaGenie® is a single-use, biodegradable cartridge, lined with super-absorbent odor control fabric. Ostomates, Caregivers and Clinicians appreciate the improved hygiene, odor control, and dignity gained by containing stoma waste.

Box of 10

BHC Item #	HCPCS	Size
SGN12010P	A5081	1/2" (12mm)
SGN12011P	A5081	5/8" (15mm)
SGN12012P	A5081	3/4" (18mm)
SGN12013P	A5081	7/8" (20mm)
SGN12014P	A5081	1" (24mm)
SGN12015P	A5081	1 1/8" (28mm)
SGN12016P	A5081	1 1/4" (30mm)
SGN12017P	A5081	1 3/8" (34mm)
SGN12018P	A5081	1 1/2" (37mm)
SGN12019P	A5081	1 5/8" (41mm)
SGN12020P	A5081	1 3/4" (43mm)
SGN12021P	A5081	1 7/8" (46mm)

POUCH ACCESSORIES

Drainable Pouch Clamp



Simple closure clamp is easy to manipulate, even for those with low dexterity.

Box of 10

BHC Item #	HCPCS
CT9500	A4363

ConvaTec Tail Closures



Helps secure the end of ConvaTec® Drainable pouch

Box of 10

BHC Item #	HCPCS	Size
SQ175635	A4363	One Size
SQ175652	A4363	One Size

Visi-Flow Irrigation Sleeve Tail Closure



A tail closure designed to be used with Visi-Flow® Irrigation Sleeves.

Box of 10

BHC Item #	HCPCS
SQ175650	A4363

Adapt™ Drainable Pouch Clamp



Plastic, molded closure to seal the bottom of a drainable ostomy pouch that does not have an integrated closure. Also used to seal the bottom of the colostomy irrigation sleeve. Hinged design is secure and easy to use.

Box of 20

BHC Item #	HCPCS
H08770	A4363

URINARY DRAINAGE CONTAINERS AND ACCESSORIES

Coloplast® Ostomy Care Accessories



OC accessories

Box of 10

BHC Item #	HCPCS	Size
CT21365	A4357	2L

Bed Drainage Bag



Bag tubing specifically designed for fecal output. Holds up to 2000mL. Long tubing can be cut easily, allowing nurses to find the right length for bed drainage.

Box of 6

BHC Item #	HCPCS	Size
CT14010	A4357	7" x 5"

ConvaTec Night Drainage



Designed for convenient collection of urine over an extended period of time.

Box of 1

BHC Item #	HCPCS
SQ27060	A5102
SQ27062	A4331

Hollister Bedside Drainage Bag



The system holds volumes of up to 2000 mL, which meets your needs for dependable functionality.

Box of 20

BHC Item #	HCPCS	Size
H09839	A4357	68 oz

Adapt™ Urostomy Drain Tube Adapter



The adapter is used to provide a secure connection of the tap of a Hollister urostomy pouch to a bedside urine collector or leg bag.

Box of 10

BHC Item #	HCPCS
H07331	A4331

Caring Touch at Home™ Ostomy

THREE EASY WAYS TO PLACE YOUR FIRST ORDER:

1. **CALL** Byram Healthcare:
1-800-308-9445
Monday - Friday, 8:30 AM to 7:00 PM Local Time
Saturday, 9:00 AM to 1:00 PM Local Time
2. **FAX** us your order:
1-866-811-4500
3. **MAIL** your order form:
Byram Healthcare Centers, Inc.
Attention: Customer Service
3010 Woodcreek Drive - Suite A
Downers Grove, IL 60515

Please be sure to indicate your method of payment, if applicable, and your daytime phone number.







Our Mission

Be the partner of choice to help improve health outcomes and affordability of care for people living with chronic diseases.

Order by phone: **1-800-308-9445**

Order by fax: **1-866-992-6331**

Referral number: _____



byramhealthcare.com   

Wound Care | Diabetes | Urology | Ostomy | Incontinence | Enteral Nutrition | Breast Pumps

©2022 Byram Healthcare Centers, Inc. All rights reserved. Ostomy Catalog_2022